**Historic, Archive Document**

Do not assume content reflects current scientific knowledge, policies, or practices.

63.51

# Plumfield Nurseries

L. A. MOFFET, General Manager FREMONT, NEBRASKA

2105 North Nye Ave.
PHONE 102

Founded in 1890

*Trees That Please*
NEBRASKA GROWN

Incorporated 1914

## Spring 1942
### WHOLESALE TRADE LIST

LIBRARY
1942
Agriculture

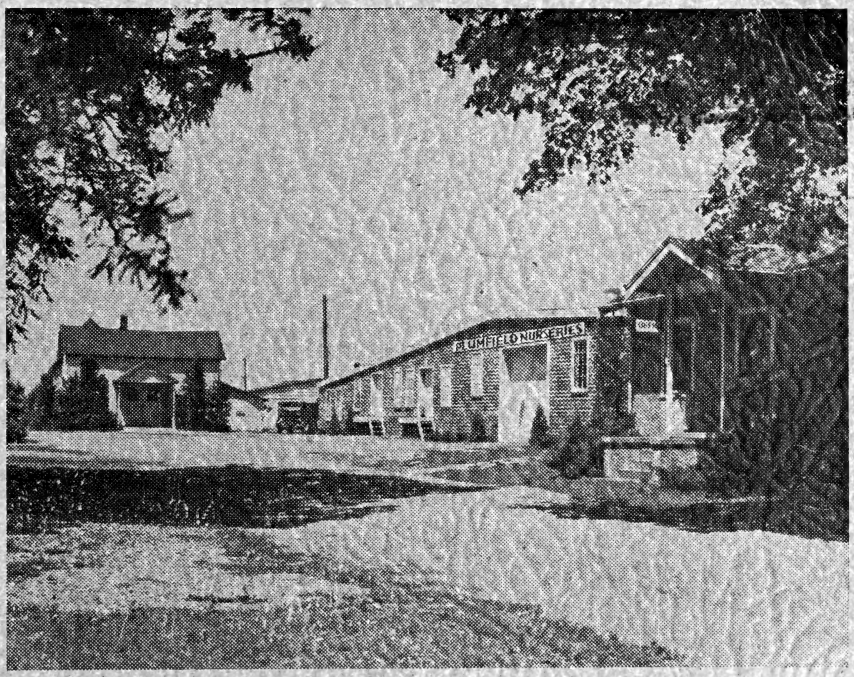


NOTE: The object of this list is to put before you a complete listing of our home grown Evergreens, grown in the best soil in Nebraska for root development. We have also included (for your convenience) an assortment of other stock that is well adapted and planted extensively in this territory. We can quote on a general line of Nursery Stock. Please send us your list for quotations.

# Terms and Conditions of Sale

TERMS—2% Discount if paid by the first of the second month following date of invoice, and is due Net thereafter. Additional 1% Discount if paid within 10 days from date of invoice.

These terms are offered to those with established credit; otherwise cash, security, or satisfactory references. C. O. D. orders must be accompanied by one-fourth cash.

PRICES named in this list are based upon present market conditions and are subject to change without notice. These are Wholesale Prices and apply upon the following quantities:

**FRUIT TREES, SHADE TREES, SHRUBS, ROSES, VINES, PERENNIALS (INCLUDING PEONIES AND LILIES):**

300 or more at 1,000 rate (where published)
30 to 300 at 100 rate
Under 30 at 10 rate

All grades and varieties in any one class allowed to make total. For example: All Fruit Trees are considered one class, all shrubs one class, etc.

Note:—Classifications as given above are understood to be as listed under general headings in price list. (Broken lots of less than 10 of any one variety and grade will be billed at 15% above 10 rate.)

**SMALL FRUITS, HEDGING, PRIVET, AND ALL SEEDLINGS:**

300 of same variety and grade at 1,000 rates
100 to 300 of same variety and grade at 100 rates

**EVERGREENS, B & B:**

30 trees (any assortment) at 100 rate
5 trees (any assortment) at 10 rate

**ALL PRICES ARE NET, BOXING AND BALING EXTRA; NO CHARGE FOR PACKING BULK CARS AND TRUCKS.**

SHIPPING—Please give shipping instructions whether by freight or express and route. If no instructions are given we will forward to the best of our judgment, without assuming responsibility. All goods travel at the purchasers risk and expense.

TRUCK SERVICE—We are able to offer truck service within a radius of 300 to 500 miles from Fremont. Charges average about the same as railroad rates with delivery at your door. If interested write for further information.

CAUTION—We accept all orders subject to crop conditions and on condition that same shall be void should injury befall our stock from hail, fire, frost, error in count or other causes beyond our control.

GUARANTEE OF GENUINENESS—If any nursery stock proves untrue to description or variety name under which it is sold, we hold ourselves in readiness, on proper proof, to replace such nursery stock that may prove untrue to description or name, or refund the original amount paid. We shall in no case be liable for any sum greater than the amount originally received for said nursery stock.

CLAIMS for any cause must be made promptly on receipt of stock. We will not entertain claims after goods have been once accepted, or when report is not made within Ten Days after arrival of stock. We express or imply no warranty as to productiveness or life of the nursery stock we sell and will not be in any way responsible for the results secured in transplanting.

SPECIAL NOTICE—Correspondents are requested to use their printed business letterheads. We do not quote prices to retail buyers. We use every effort to limit the distribution of trade prices to those whom we know to be entitled to receive them.

**YOUR LIST OF WANTS MAY JUSTIFY A LOWER QUOTATION.**
**WRITE OR PHONE US TODAY.**


## PLUMFIELD NURSERIES

**L. A. MOFFET, Manager** **FREMONT, NEBRASKA**

# EVERGREENS

**Prices are for Evergreens Securely Balled and Burlapped.**

Can dig Evergreens, roots puddled at the following reduction in price:

12 to 18 inches at 12c. 18 to 24 inches at 15c. 2 to 3 feet at 20c.

**Our Evergreens have all been three times x x x transplanted, having been grown with plenty of room for development. Have been properly sheared and pruned for producing compact, symmetrical specimens.**

Evergreens selected and tagged by customers in the nursery field will be subject to a 10% additional charge.

Height specified after variety indicates height tree should obtain at maturity.

**We cannot assume responsibility for the successful transplanting of Evergreens, as weather conditions, method of handling and care govern results secured and are sold with the distinct understanding that if they arrive in good condition and are accepted, our responsibility ceases.**

## FIR, Abies

**CONCOLOR, White Fir. 50-60 ft.**

This is, by far, the most outstanding Fir. It withstands severe winter conditions, and survives summer heat better than other Firs. The color runs from pale green to light blue. The leaves are long, soft, and pungent. It develops into a narrow pyramid of shapely, symmetrical form. When small, it has a tendency to grow rather irregularly, but assumes a symmetrical even growth as it grows older. The trees offered are the type from the Rocky Mountains of Colorado. This tree has been and will continue to be a great favorite for specimen planting.

| | Per 10 | Per 100 |
|---|---|---|
| 12 to 18 inches | **15.00** | |
| 18 to 24 inches | **19.00** | |
| 2 to 2½ feet | **25.00** | |
| 2½ to 3 feet | **30.00** | |
| 3 to 3½ feet | **35.00** | |

**PSEUDOTSUGA DOUGLASI, Douglas Fir. 70-80 ft.**

The Douglas Firs are well known, however, the type listed here differs from the Western type as well as the Northern and Southern types. This one is native of Colorado, stands considerable drouth. Foliage is bluish-green, grows 1 to 2 ft. per year, is symmetrical and fairly compact. Makes a nice yard tree, also used extensively for windbreaks.

| | | |
|---|---|---|
| 18 to 24 inches | **11.50** | **100.00** |
| 2 to 2½ feet | **12.50** | **115.00** |
| 2½ to 3 feet | **16.00** | **150.00** |
| 3 to 3½ feet | **20.00** | |
| 3½ to 4 feet | **25.00** | |

## JUNIPER, Juniperus

### CHINENSIS, Chinese

A native Juniper of Asia where it covers large areas. The needles are sharp and prickly, light green with a slightly bluish cast. It averages 15-20 feet, and varies in habits from narrow and columnar to broad and cone-like specimens. This is the mother plant from which many horticultural varieties have developed.

| | Per 10 | Per 100 |
|---|---|---|
| 2 to 2½ feet | 11.50 | 105.00 |
| 2½ to 3 feet | 15.00 | 135.00 |
| 3 to 3½ feet | 20.00 | 175.00 |

### CHINENSIS PFITZERIANA, Pfitzer Juniper. 5-6 ft.

This tree is widely known among nurserymen. It originated in Germany many years ago. When grown without staking, it develops a low spreading habit. Handsome, feathery, gray-green foliage covers the arching, spreading branches as it develops its broad picturesque form. STAKED—Upright trees can be furnished for a small additional cost.

| | | |
|---|---|---|
| 15 to 18 inches | 15.00 | 140.00 |
| 18 to 24 inches | 19.00 | 175.00 |
| 2 to 2½ feet | 25.00 | 225.00 |
| 2½ to 3 feet | 33.00 | 300.00 |
| 3 to 3½ feet | 42.00 | 375.00 |

### COMMUNIS DEPRESSA (Native North Rocky Mt. Region)

Vigorous growing, low spreading vase-shaped habit. Leaves silvery-green, becoming lighter in color at tips.

| | | |
|---|---|---|
| 4 to 5 feet | 30.00 | ..... |
| 5 to 6 feet | 40.00 | ..... |

### COMMUNIS DEPRESSA PLUMOSA, Andorra.

A low growing spreading evergreen. Beautiful silvery green in Spring, turning to rich purple bronze in autumn. Seldom grows over 15 inches high, spreading over wide area.

| | | |
|---|---|---|
| 15 to 18 inches | 11.50 | 100.00 |
| 18 to 24 inches | 14.00 | 125.00 |
| 2 to 2½ feet | 17.50 | 160.00 |
| 2½ to 3 feet | 22.00 | 200.00 |
| 3 to 3½ feet | 25.00 | 235.00 |
| 3½ to 4 feet | 30.00 | ..... |

### PROCUMBENS, Creeping Chinese Juniper

Foliage bright bluish cast. Will grow anywhere.

| | | |
|---|---|---|
| 15 to 18 inches | 14.00 | ..... |
| 18 to 24 inches | 19.00 | ..... |
| 2 to 2½ feet | 25.00 | ..... |

## NEW HORIZONTAL EVERGREENS

The following junipers are natives of the Rocky Mountain region. These varieties were selected for their beauty, compactness and hardiness and have proven a great asset to us who find many needs for low growing ground covers.

### ADMIRABILIS (Admirable)

Habit of growth is horizontal but it is so compact that it makes a solid mat of evergreen, covering the ground completely. Foliage bluish green. Grows 6 to 8 inches high. Spreads rapidly, yet retains its compactness. A very fine plant to use for covering graves, terraces or any place where a low beautiful covering is wanted.

| | | |
|---|---|---|
| 12 to 15 inches | 8.50 | ..... |
| 15 to 18 inches | 11.50 | ..... |
| 18 to 24 inches | 13.50 | ..... |
| 2 to 2½ feet | 17.50 | ..... |
| 2½ to 3 feet | 20.00 | ..... |

### ARGENTEUS (Silvery)

Smooth blue-silver foliage. Grows 6 to 8 inches high. Makes solid cover. Very attractive.

| | | |
|---|---|---|
| 12 to 15 inches | 8.50 | ..... |
| 15 to 18 inches | 11.50 | ..... |
| 18 to 24 inches | 13.50 | ..... |
| 2 to 2½ feet | 17.50 | ..... |

## EVERGREENS—Continued

### JUNIPER, Juniperus

| | | Per 10 | Per 100 |
|---|---|---|---|
| **ADPRESSUS** | | | |
| This juniper differs some from the others, although it is of the same species. Its foliage is more green with very prominent whitish-green pointed tips. Entire plant grows so tight to the ground that it resembles being pressed against the earth. Grows 4 to 6 inches high. Spreads rapidly making a fine covering. | 12 to 15 inches | **8.50** | ..... |
| | 15 to 18 inches | **11.50** | ..... |
| **FILICINUS MINIMUS (Fern-like)** | | | |
| This pretty little juniper is also a variety of the Rocky Mountains. It is one of the finest foliaged evergreens of the juniper family. Its short horizontal limbs covered with delicate small branchlets forming fern shaped branches makes it a gem for the rock garden or any other place that a slow growing prostrate evergreen is desired. Grows 4 to 6 inches high, spreads slowly and is very compact. Green foliage. | 12 to 15 inches | **8.50** | ..... |
| | 15 to 18 inches | **11.50** | ..... |
| | 18 to 24 inches | **13.50** | ..... |
| **LIVIDUS (Bluish)** | | | |
| Foliage silver-blue on slender branches, making a solid fast growing cover. Grows 4 to 6 inches high. One of our best ground covers. | 12 to 15 inches | **8.50** | ..... |
| | 15 to 18 inches | **11.50** | ..... |
| | 18 to 24 inches | **13.50** | ..... |
| **PLANIFOLIUS (Flat branched)** | | | |
| A rapid grower, with long, palmy, silver-blue branches. Grows 8 to 10 inches high. Solid cover. Should be used where quick cover is desired. | 18 to 24 inches | **13.50** | ..... |
| | 2 to 2½ feet | **17.50** | ..... |
| | 2½ to 3 feet | **20.00** | ..... |
| | 3 to 3½ feet | **25.00** | ..... |
| **PULCHELLUS, Pumilus (Beautiful Dwarf)** | | | |
| A beautiful dwarf plant. Foliage is a mixture of blue and green. The short, sharp leaves make up the little branchlets that develop into fern-shaped branches and very attractive. Grows not over 4 to 6 inches high. Spreads quite slowly and very dense. | 12 to 15 inches | **8.50** | ..... |
| | 15 to 18 inches | **11.50** | ..... |
| | 18 to 24 inches | **13.50** | ..... |
| **SABINA HORIZONTALIS (Creeping Savin's)** | | | |
| Originally from coast of Maine. Makes a strong, thrifty growth with long, graceful branchlets. Foliage bluish-green, not as dense as some of the Rocky Mt. varieties. | 15 to 18 inches | **10.00** | ..... |
| | 18 to 24 inches | **14.00** | **125.00** |
| | 2 to 2½ feet | **16.50** | ..... |
| | 2½ to 3 feet | **20.00** | **185.00** |
| | 3 to 3½ feet | **25.00** | ..... |
| **WAUKEGAN, Douglasi (Prostrate)** | | | |
| Steely-blue foliage. Splendid ground cover. Also effective among rocks. Distinct purple hue in winter. | 15 to 18 inches | **11.50** | ..... |
| | 18 to 24 inches | **13.50** | ..... |
| | 2 to 2½ feet | **17.50** | ..... |
| **SABINA, Savin Juniper, 5-6 ft.** | | | |
| Spreading form with slender branches and dark green, short, tufted foliage. Excellent for foundation work and underplanting. Very hardy and planted over a wide area. | 15 to 18 inches | **12.50** | **115.00** |
| | 18 to 24 inches | **16.50** | **150.00** |
| | 2 to 2½ feet | **20.00** | **185.00** |
| | 3½ to 4 feet | **37.50** | ..... |
| | 4 to 4½ feet | **45.00** | ..... |

## EVERGREENS—Continued

**JUNIPER, Juniperus**

### SABINA TAMARISCIFOLIA, Tamarix Savin Juniper, 3-4 ft.

A beautiful dwarf, handsome light green lacy foliage resembling the delicacy of the Tamarisk shrub, thickly fills the low, creeping plant, forming a dense mat of misty green. You will find it very charming as an edger or in the rock garden.

| | Per 10 | Per 100 |
|---|---|---|
| 12 to 15 inches | 15.00 | ..... |
| 15 to 18 inches | 17.50 | ..... |
| 18 to 24 inches | 22.00 | ..... |

### SABINA VON EHRON, Savin Von Ehron. 8-10 ft. spread

Belongs to the Savin family. An extremely rapid grower clothed with dark green foliage. Many nurserymen consider it better than Savin.

| | | |
|---|---|---|
| 12 to 15 inches | 11.50 | 100.00 |
| 15 to 18 inches | 12.50 | 115.00 |
| 18 to 24 inches | 16.50 | 150.00 |
| 2 to 2½ feet | 20.00 | 185.00 |

### JUNIPER SCOPULORUM (Western Silver Cedar)

Extends over a wide range from the Dakotas and Montana down through the Rocky Mts. into New Mexico. Color range from green to extremely silvery blue. Its habits range from low, horizontal types to narrow columnar types. Very hardy drouth resisting and adapts itself over a wide range of territory.

### SCOPULORUM, Colorado Silver Juniper. 25-30 ft.

Silvery foliage and close symmetrical upright growth. Thrives in hot, dry weather, when the color is the brightest. Very hardy. Grown from seed.

| | Per 10 | Per 100 |
|---|---|---|
| 18 to 24 inches | 15.50 | 140.00 |
| 2 to 2½ feet | 19.00 | 165.00 |
| 2½ to 3 feet | 22.00 | 200.00 |
| 3 to 3½ feet | 25.00 | 225.00 |
| 3½ to 4 feet | 30.00 | 275.00 |
| 4 to 4½ feet | 36.00 | 325.00 |
| 4½ to 5 feet | 40.00 | 375.00 |
| 5 to 5½ feet | 45.00 | 425.00 |

### SCOPULORUM MONTANA, 20-30 ft.

Flathead region type. Dull, pointed leaves, whipcord like foliage, silver blue to green. Grown from seed.

**10c higher per tree than Colorado Scopulorum.**

In order to get uniform habit of growth and color of foliage, we have selected some outstanding types of various forms and have reproduced by grafting. See horticultural varieties for further descriptions.

### SCOPULORUM BLUE COLORADO (Grafted) 20-30 ft.

Bluish-silver foliage, limbs horizontal. Shears well and makes a beautiful compact, pyramidal tree.

| | | |
|---|---|---|
| 2½ to 3 feet | 27.50 | ..... |
| 3 to 3½ feet | 32.50 | ..... |
| 4½ to 5 feet | 50.00 | ..... |
| 5 to 5½ feet | 55.00 | ..... |
| 5½ to 6 feet | 60.00 | ..... |

### SCOPULORUM DECUMBENS ARGENTATUS (Grafted) 20-30 ft.

The remarkable characteristics of this tree will not display their beauty until it has attained a growth of six feet or more, displaying more beauty each year. It has shining silver-green foliage. Each year the new branches, while soft, grow downward and as the season goes on the branches stiffen and turn directly upward. As the tree develops it becomes a mass of well clothed horizontal branches with their tips perpendicular with the leader.

| | | |
|---|---|---|
| 2½ to 3 feet | 27.50 | ..... |
| 3 to 3½ feet | 32.50 | ..... |
| 3½ to 4 feet | 37.50 | ..... |
| 4 to 4½ feet | 45.00 | ..... |
| 4½ to 5 feet | 50.00 | ..... |
| 5 to 5½ feet | 55.00 | ..... |
| 5½ to 6 feet | 60.00 | ..... |
| 6 to 7 feet | 65.00 | ..... |

**JUNIPER, Juniperus** EVERGREENS—Continued

| | | Per 10 | Per 100 |
|---|---|---|---|
| **SCOPULORUM FULGENS (Grafted) 20-30 ft.** This tree is a native of Colorado. Its habit is upright, pyramidal, full at base and grows compact. Bicolor foliage, glistening, bluish-green, becoming more silver at the tips. The branchlets grow more or less opposite forming flat, Arbor Vitae-like branches. Grows one foot per year. | 3 to 3½ feet | 32.50 | ..... |
| | 4½ to 5 feet | 50.00 | ..... |
| | 5 to 5½ feet | 55.00 | ..... |
| | 5½ to 6 feet | 60.00 | ..... |
| | 6 to 7 feet | 65.00 | ..... |
| **SCOPULORUM FUNALIS (Grafted) 20-30 ft.** Bluish-green, whip-cord foliage, retaining nearly the same color thruout the year. Pyramidal habit of growth, extremely hardy. Slightly silver-tinged in winter. Straight stem with branches growing nearly horizontal. Will attain more compactness if sheared. Grows one foot per year. | 3 to 3½ feet | 32.50 | ..... |
| | 3½ to 4 feet | 37.50 | ..... |
| | 4½ to 5 feet | 50.00 | ..... |
| | 5 to 5½ feet | 55.00 | ..... |
| | 5½ to 6 feet | 60.00 | ..... |
| | 6 to 7 feet | 65.00 | ..... |
| **SCOPULORUM MOFFETI (Grafted) 20-30 ft.** A very attractive tree. Has a mixed green and silver foliage, more silver on tips of branches. Pyramidal habit. Heavy base. Makes an ideal tree whether sheared or not. | 2½ to 3 feet | 27.50 | ..... |
| | 3 to 3½ feet | 32.50 | ..... |
| | 5½ to 6 feet | 60.00 | ..... |
| | 6 to 7 feet | 65.00 | ..... |
| **SCOPULORUM PATHFINDER (Grafted) 20-30 ft.** This tree found favor almost instantly by reason of its outstanding silver foliage. It is upright in habit, full at base, limbs curved upward covered with shining silver-blue foliage making it an outstanding tree of the times. Will grow about one foot a year. Can be sheared, if necessary. | 2 to 2½ feet | 25.00 | ..... |
| | 2½ to 3 feet | 27.50 | ..... |
| | 3 to 3½ feet | 32.50 | ..... |
| | 5½ to 6 feet | 62.50 | ..... |
| **SCOPULORUM SILVER BEAUTY (Grafted) 20-30 ft.** A native of the San Isabel Forest region, and truly a beautiful tree. It is upright, full at base, branches have upward trend, foliage is greenish-silver, more silver on the exposed tips of branches. Grows about one foot a year. Can be sheared. | 2 to 2½ feet | 25.00 | ..... |
| | 2½ to 3 feet | 27.50 | ..... |
| | 3 to 3½ feet | 32.50 | ..... |
| | 5 to 5½ feet | 55.00 | ..... |
| | 5½ to 6 feet | 60.00 | ..... |
| **SCOPULORUM WEIRI (Grafted) 18-25 ft.** A true blue color foliage. This tree has sharp pointed leaves that are blue throughout. The tree grows upright, limbs semi-horizontal, short, and tufted at the tip. Makes a very dense growth, full at base, takes on shape when young and retains its pyramidal habit well throughout the years. Grows about 8 to 12 inches a year. Can be sheared, if necessary. | 3½ to 4 feet | 37.50 | ..... |
| | 4 to 4½ feet | 42.50 | ..... |
| | 4½ to 5 feet | 50.00 | ..... |
| | 5 to 5½ feet | 52.50 | ..... |
| | 5½ to 6 feet | 57.50 | ..... |
| | 6 to 7 feet | 62.50 | ..... |
| **SCOPULORUM WELCHI (Grafted) Welch's Pyramidal** The Welchi is the most satisfactory columnar type Scopulorum on the market today. Foliage is a light, evenly mixed greenish-silver. Leaves sharp but lay very close to the stem. Branches are very full and tufted at the base, tapering out to a prominent point. yet they are sharply curved upward forming a fine, outstanding columnar tree. Grows about one foot a year. Retains its shape without shearing. | 2 to 2½ feet | 25.00 | ..... |
| | 2½ to 3 feet | 27.50 | ..... |
| | 5 to 5½ feet | 57.50 | ..... |
| | 5½ to 6 feet | 62.50 | ..... |
| | 6 to 7 feet | 67.50 | ..... |

## EVERGREENS—Continued

### JUNIPER, Juniperus

| VIRGINIANA, Red Cedar (Platte River Type) 30-40 ft. | | Per 10 | Per 100 |
|---|---|---|---|
| This variety is well known throughout the country. The Platte River type seems to give the most satisfaction. Dense and columnar. Has bluish-green foliage turning to a reddish-purple in late fall or winter. This variety is used extensively in landscape work and also for windbreak protection, also used quite generally for understocks. | 2 to 2½ feet | 12.50 | 115.00 |
| | 2½ to 3 feet | 14.50 | 135.00 |
| | 3 to 3½ feet | 17.50 | 160.00 |
| | 3½ to 4 feet | 22.00 | 200.00 |
| | 4 to 4½ feet | 30.00 | 275.00 |
| | Sheared Globes— 18 to 24 inches | 15.00 | ..... |
| | 2 to 2½ feet | 18.50 | ..... |
| | 2½ to 3 feet | 22.50 | ..... |

| VIRGINIANA BLUE RAPIDS (Grafted) 30-40 ft. | | | |
|---|---|---|---|
| Foliage bluish-green color. Leaves not so sharp, growing on stout, coarse, horizontal branches, which set close to each other on a straight, rugged, fast-growing stem. Hardy and one of the best grafted Juniper Virginiana varieties. Northern origin. Retains its color in winter. | 2½ to 3 feet | 18.50 | 175.00 |
| | 3 to 3½ feet | 22.50 | 200.00 |
| | 3½ to 4 feet | 25.00 | 225.00 |
| | 4 to 4½ feet | 30.00 | 275.00 |
| | 4½ to 5 feet | 35.00 | 325.00 |
| | 5 to 5½ feet | 45.00 | 425.00 |
| | 5½ to 6 feet | 50.00 | 475.00 |
| | 6 to 7 feet | 62.50 | ..... |

| VIRGINIANA CANNARTI, Cannart's Red Cedar, 20-30 ft. | | | |
|---|---|---|---|
| Foliage deep, rich green. Main stem very straight. Branches almost horizontal. Requires shearing to attain compactness. | 2 to 2½ feet | 25.00 | ..... |
| | 2½ to 3 feet | 27.50 | ..... |
| | 3 to 3½ feet | 32.50 | ..... |
| | 3½ to 4 feet | 37.50 | ..... |

| VIRGINIANA ELEGANTISSIMA LEE, Gold Tip Red Cedar | | | |
|---|---|---|---|
| Dark green foliage. Golden tipped, more so in autumn. The natural tendency is to grow low and spreading. Very hardy and desirable, where color is required. | 15 to 18 inches | 14.00 | ..... |
| | 18 to 24 inches | 17.50 | ..... |
| | 2 to 2½ feet | 22.50 | ..... |
| | 2½ to 3 feet | 27.50 | ..... |
| | 3 to 3½ feet | 32.50 | ..... |

| VIRGINIANA GLAUCA, Silver Red Cedar. 15-20 ft. | | | |
|---|---|---|---|
| An old variety. Pyramidal tree of moderate size. Silver blue color. Brightest in spring, darkening as season progresses. Stands trimming well. | 2 to 2½ feet | 25.00 | 225.00 |
| | 2½ to 3 feet | 27.50 | 250.00 |
| | 3 to 3½ feet | 32.50 | 300.00 |
| | 3½ to 4 feet | 37.50 | 350.00 |

| VIRGINIANA KOSTERI. 4-5 ft. | | | |
|---|---|---|---|
| Low spreading variety with bluish-green leaves. Very hardy. Habit of growth very much like Pfitzer. Fast becoming very popular in this territory. | 15 to 18 inches | 15.00 | 140.00 |
| | 18 to 24 inches | 19.00 | 175.00 |
| | 2 to 2½ feet | 27.50 | 250.00 |

| VIRGINIANA KOSTERI (Staked Upright) | | | |
|---|---|---|---|
| To fill the need for intermediate height. See description above. | 2½ to 3 feet | 35.00 | 325.00 |
| | 3 to 3½ feet | 42.50 | 400.00 |

| VIRGINIANA PYRAMIDIFORMIS (Dundee Juniper) | | | |
|---|---|---|---|
| Compact, symmetrical growth. Green foliage changing to purple in winter. A very desirable, pyramidal tree. | 2½ to 3 feet | 30.00 | ..... |
| | 3 to 3½ feet | 35.00 | ..... |
| | 3½ to 4 feet | 40.00 | ..... |

| VIRGINIANA PYRAMIDALIS (Pyramidal Cedar) 10-12 ft. | | | |
|---|---|---|---|
| Intense green foliage, narrow columnar habit with branches ascending upward. One of the most interesting and attractive better evergreens. | 2 to 2½ feet | 25.00 | ..... |
| | 2½ to 3 feet | 27.50 | ..... |
| | 3 to 3½ feet | 32.50 | ..... |
| | 3½ to 4 feet | 37.50 | ..... |
| | 4 to 4½ feet | 45.00 | ..... |

## EVERGREENS—Continued

| | | Per 10 | Per 100 |
|---|---|---|---|
| **LARIX EUROPEA, European Larch, 40-50 ft.** | | | |
| A deciduous conifer with soft green needle-like leaves which turn golden yellow when they mature, in the fall. Does equally well on high ground. | 3 to 4 feet | 15.00 | ..... |
| | 4 to 5 feet | 20.00 | ..... |
| | 5 to 6 feet | 27.50 | ..... |

## SPRUCE, Picea

| | | | |
|---|---|---|---|
| **CANADENSIS ALBERTIANA, Black Hills Spruce. 40-50 ft.** | | | |
| Native of the Black Hills of South Dakota. Foliage varies from dark green to blue. One of the most hardy Spruce. Grows symmetrical, compact and very shapely from small trees in nursery to older established trees. Wide spread pyramidal form. | 12 to 18 inches | 11.00 | 100.00 |
| | 18 to 24 inches | 14.00 | 125.00 |
| | 2 to 2½ feet | 18.00 | 165.00 |
| | 2½ to 3 feet | 22.50 | ..... |
| | 3 to 3½ feet | 26.00 | ..... |
| | 3½ to 4 feet | 30.00 | ..... |
| | 4 to 4½ feet | 35.00 | ..... |
| **PUNGENS GLAUCA (Select Color) 60-80 ft.** | | | |
| The Colorado Blue Spruce is well known throughout the country. This select color is a silver blue and very uniform and is really the cream of the field. | 18 to 24 inches | 25.00 | ..... |
| | 2 to 2½ feet | 30.00 | ..... |
| | 2½ to 3 feet | 35.00 | ..... |
| | 3 to 3½ feet | 40.00 | ..... |
| | 3½ to 4 feet | 47.50 | ..... |
| **PUNGENS GLAUCA (All Blue Medium Color) 60-80 ft.** | | | |
| This selection is of a medium blue color but not as light a blue as the "select." | 18 to 24 inches | 19.50 | ..... |
| | 2 to 2½ feet | 25.00 | ..... |
| | 2½ to 3 feet | 30.00 | ..... |
| | 3 to 3½ feet | 35.00 | ..... |
| | 3½ to 4 feet | 42.50 | ..... |
| | 4 to 4½ feet | 47.50 | ..... |
| **PUNGENS GLAUCA GREEN (Mostly Green) 60-80 ft.** | | | |
| These have very little blue color. | 18 to 24 inches | 14.00 | 125.00 |
| | 2 to 2½ feet | 18.00 | 165.00 |
| | 2½ to 3 feet | 22.50 | 200.00 |
| | 3 to 3½ feet | 26.00 | ..... |

## PINE, Pinus

| | | | |
|---|---|---|---|
| **FLEXILIS, Limber Pine. 50-60 ft.** | | | |
| Resembles the White Pine somewhat. Has more flexible limbs but soft needles or leaves of dark green or bluish cast. Very good ornamental Pine. | 18 to 24 inches | 15.00 | ..... |
| | 2 to 2½ feet | 20.00 | ..... |
| | 2½ to 3 feet | 25.00 | ..... |
| **MUGHUS, Mugho Pine. 3-4 ft.** | | | |
| Dwarf pine of many branches. Used in rockeries and in foundation plantings. New growth, in spring, resembles candles. | 12 to 15 inches | 15.00 | ..... |
| | 15 to 18 inches | 20.00 | ..... |
| | 18 to 24 inches | 27.50 | ..... |
| | 2 to 2½ feet | 32.50 | ..... |
| **ARISTATA, Foxtail Pine. 20-25 ft.** | | | |
| Small bushy tree. Leaves slender, dark green, often sprinkled with resinous dots. | 10 to 12 inches | 7.50 | ..... |
| | 12 to 15 inches | 10.00 | ..... |
| | 15 to 18 inches | 12.50 | ..... |
| **NIGRA, Austrian Pine. 60-70 ft.** | | | |
| Deep rich green color. Growth close and compact. Coal gas and smoky atmosphere have very little effect on its growth. Valuable for windbreaks. Very hardy. | 18 to 24 inches | 11.00 | 100.00 |
| | 2 to 2½ feet | 14.50 | 130.00 |
| | 2½ to 3 feet | 16.50 | 160.00 |
| | 3 to 3½ feet | 17.50 | ..... |
| | 3½ to 4 feet | 20.00 | ..... |
| | 4 to 4½ feet | 25.00 | ..... |
| | 5 to 6 feet | 35.00 | ..... |
| **PONDEROSA, Western Yellow or Bull Pine. 50-100 ft.** | | | |
| A most valuable pine for ornamental, windbreak and timber planting. Very long needles and compact growth makes this tree very desirable one. | 18 to 24 inches | 11.00 | 100.00 |
| | 2 to 2½ feet | 14.50 | 130.00 |
| | 2½ to 3 feet | 16.50 | 160.00 |
| | 3 to 3½ feet | 20.00 | ..... |
| | 3½ to 4 feet | 25.00 | ..... |

## EVERGREENS—Continued

### PINE, Pinus

| | | Per 10 | Per 100 |
|---|---|---|---|
| **STROBUS, White Pine** | | | |
| Grows very fast. Will grow well on most any kind of soil. Valuable for back-grounds or windbreaks. | 18 to 24 inches | 15.00 | ..... |
| | 2 to 2½ feet | 17.50 | ..... |
| | 2½ to 3 feet | 20.00 | ..... |
| | 3 to 3½ feet | 25.00 | ..... |
| **SYLVESTRIS REGENSIS, Scotch Pine. 60-70 ft.** | | | |
| Regensis is the best known type of Scotch Pine grown. Is a valuable tree wherever Pine trees are desired. | 2 to 2½ feet | 12.50 | 115.00 |
| | 2½ to 3 feet | 15.00 | 135.00 |
| | 3 to 3½ feet | 16.50 | 160.00 |
| | 3½ to 4 feet | 19.00 | 180.00 |
| | 4 to 5 feet | 22.50 | ..... |
| | 5 to 6 feet | 33.00 | 300.00 |
| | 6 to 7 feet | 50.00 | 450.00 |
| | 7 to 8 feet | 60.00 | 550.00 |

### TAXUS, Yew

| | | | |
|---|---|---|---|
| **BREVIFOLIA, Upright.** | | | |
| Broad base, pyramidal tree. Waxy green foliage. A very good tree for planting on the north or shady places. | 15 to 18 inches | 16.00 | ..... |
| | 18 to 24 inches | 20.00 | ..... |
| | 2 to 2½ feet | 25.00 | ..... |
| | 2½ to 3 feet | 30.00 | ..... |

## EVERGREENS FOR LINING OUT

The make up and handling of this line of stock means success or failure to the planter. Our trees are grown in a rich, sandy loam which is responsible for the wonderful root system they acquire. With our rapid method of digging, handling and shipping the customer is assured of good results as far as the stock is concerned.

NOTE: Root Pruned grades are available for SPRING SHIPMENT ONLY except, GRAFTING STOCK, which can be shipped any time after OCTOBER 1st, weather being favorable for digging. We recommend that understocks to be potted and put into greenhouse for winter grafting be ordered for October shipment and left to our judgment as to the exact shipping date and we will notify you a few days before shipment is made.

NOTE: We will not be responsible for stock after delivery to carrier.

We are sure customers would almost eliminate any chance of losses if they would prepare to plant our stock when it is ready to move instead of having it moved when they are ready to plant. Experience is valuable if put to use.

KEY: T—Transplanted one or more times.
RP—All tap roots severed by special root pruning device.

We assure you that our T. and RP. stock will have no tap roots or heavy side roots.

RATES—50 of any variety and size at 100 rate.
300 of any variety and size at 1000 rate.

Mixed orders of one thousand or more and not less than twenty-five of a variety and size at thousand rate.

| | Per 25 | Per 100 | Per 1000 |
|---|---|---|---|
| **ABIES BALSAM (Balsam Fir)** | | | |
| 6 to 9 inches T | 2.50 | 9.00 | 80.00 |
| 6 to 9 inches RP | 2.00 | 7.20 | 64.00 |
| **ABIES CONCOLOR (Concolor Fir)** | | | |
| 9 to 12 inches TT | 3.00 | 10.80 | 96.00 |
| 6 to 9 inches TT | 2.50 | 9.00 | 80.00 |
| 9 to 12 inches T | 2.50 | 9.00 | 80.00 |
| 6 to 9 inches T | 2.00 | 7.20 | 64.00 |
| 9 to 12 inches RP | 1.85 | 6.75 | 60.00 |
| 6 to 9 inches RP | 1.50 | 5.40 | 48.00 |
| **ABIES DOUGLASI (Pseudotsuga Fir)** | | | |
| 6 to 9 inches TT | 2.00 | 7.20 | 64.00 |
| 6 to 9 inches T | 1.75 | 6.30 | 56.00 |
| 6 to 9 inches S | 1.25 | 4.50 | 40.00 |

## EVERGREENS FOR LINING OUT—Continued

| | Per 25 | Per 100 | Per 1000 |
|---|---|---|---|
| **JUNIPER CHINENSIS (Chinese)** | | | |
| 9 to 12 inches S | 1.75 | 6.30 | 56.00 |
| 6 to 9 inches S | 1.25 | 4.50 | 40.00 |
| **JUNIPER COMMUNIS DEPRESSA** | | | |
| 6 to 9 inches T | 3.00 | 10.80 | ..... |
| **JUNIPER VIRGINIANA (Platte River Type)** | | | |
| 12 to 18 inches TT | 4.50 | 16.20 | 144.00 |
| 9 to 12 inches TT | 3.50 | 12.60 | 112.00 |
| 12 to 18 inches T | 3.00 | 10.80 | 96.00 |
| 9 to 12 inches T | 2.50 | 9.00 | 80.00 |
| 12 to 18 inches RP | 2.25 | 8.10 | 72.00 |
| 9 to 12 inches RP | 1.85 | 6.75 | 60.00 |
| 6 to 9 inches RP | 1.25 | 4.50 | 40.00 |
| **JUNIPER VIRGINIANA (Eastern Type)** | | | |
| 2 to 3 feet | 6.00 | 20.00 | 180.00 |
| 18 to 24 inches TT | 5.00 | 18.00 | 160.00 |
| 12 to 18 inches TT | 4.00 | 14.40 | 128.00 |
| **JUNIPER SCOPULORUM (Colorado Type)** | | | |
| 18 to 24 inches TT | 6.00 | 21.60 | 192.00 |
| 12 to 18 inches TT | 5.00 | 18.00 | 160.00 |
| 9 to 12 inches TT | 4.00 | 14.40 | 128.00 |
| 9 to 12 inches T | 3.00 | 10.80 | 96.00 |
| 6 to 9 inches T | 2.50 | 9.00 | 80.00 |
| 9 to 12 inches RP | 2.25 | 8.10 | 72.00 |
| 6 to 9 inches RP | 1.85 | 6.75 | 60.00 |
| 4 to 6 inches RP | 1.50 | 5.40 | 48.00 |
| **JUNIPER SCOPULORUM (Montana Type)** | | | |
| 6 to 9 inches T | 2.50 | 9.00 | 80.00 |
| 6 to 9 inches RP | 1.85 | 6.75 | 60.00 |
| **PICEA CANADENSIS ALBERTIANA (Blk. Hill Spruce)** | | | |
| 6 to 9 inches TT | 2.75 | 9.90 | 88.00 |
| 4 to 6 inches TT | 2.50 | 9.00 | 80.00 |
| 6 to 9 inches T | 2.25 | 8.10 | 72.00 |
| 4 to 6 inches T | 1.75 | 6.30 | 56.00 |
| 9 to 12 inches RP | 2.00 | 7.20 | 64.00 |
| 6 to 9 inches RP | 1.75 | 6.30 | 56.00 |
| **PICEA ENGELMANNI** | | | |
| 6 to 9 inches S | 1.50 | 5.40 | 48.00 |
| 4 to 6 inches S | 1.00 | 3.60 | 32.00 |
| **PINUS BANKSIANA (Jack Pine)** | | | |
| 18 to 24 inches RP | 1.50 | 5.40 | 48.00 |
| 12 to 18 inches RP | 1.00 | 3.60 | 32.00 |
| 6 to 9 inches S | .75 | 2.70 | 24.00 |
| **PINUS DENSIFLORA** | | | |
| 12 to 18 inches RP | 1.75 | 6.30 | 56.00 |
| 9 to 12 inches S | 1.00 | 3.60 | 32.00 |
| **PINUS EDULIS (Nut or Pinion Pine)** | | | |
| 6 to 9 inches S | 1.50 | 5.40 | 48.00 |
| 9 to 12 inches S | 2.00 | 7.20 | 64.00 |
| **PINUS FLEXILIS (Limber Pine)** | | | |
| 6 to 9 inches TT | 1.75 | 6.30 | 56.00 |
| 4 to 6 inches TT | 1.50 | 5.40 | 48.00 |
| **PINUS MUGHUS (Mugho Pine)** | | | |
| 6 to 9 inches T | 3.25 | 11.70 | 104.00 |
| 6 to 9 inches RP | 2.50 | 9.00 | 80.00 |
| 4 to 6 inches RP | 2.00 | 7.20 | 64.00 |

## EVERGREENS FOR LINING OUT—Continued

| | Per 25 | Per 100 | Per 1000 |
|---|---|---|---|
| **PINUS MURRAYANA (Lodgepole Pine)** | | | |
| 12 to 18 inches RP | 1.50 | 5.40 | 48.00 |
| 9 to 12 inches RP | 1.25 | 4.50 | 40.00 |
| **PINUS NIGRA (Austrian Pine)** | | | |
| 2 to 3 feet TT | 7.50 | 27.00 | 240.00 |
| 18 to 24 inches TT | 6.75 | 24.30 | 216.00 |
| 12 to 18 inches TT | 5.00 | 18.00 | 160.00 |
| 12 to 18 inches T | 3.00 | 10.80 | 96.00 |
| 9 to 12 inches T | 2.25 | 8.10 | 72.00 |
| 18 to 24 inches RP | 2.00 | 7.20 | 64.00 |
| 12 to 18 inches RP | 1.75 | 6.30 | 56.00 |
| 9 to 12 inches RP | 1.50 | 5.40 | 48.00 |
| 6 to 9 inches RP | 1.25 | 4.50 | 40.00 |
| **PINUS PONDEROSA (Bull or Western Yellow)** | | | |
| 2 to 3 feet TT | 7.00 | 25.20 | 224.00 |
| 18 to 24 inches TT | 6.00 | 21.60 | 192.00 |
| 18 to 24 inches RP | 2.00 | 7.20 | 64.00 |
| 12 to 18 inches RP | 1.75 | 6.30 | 56.00 |
| 9 to 12 inches S | 1.25 | 4.50 | 40.00 |
| 12 to 18 inches TT | 4.50 | 16.20 | 144.00 |
| 9 to 12 inches RP | 1.50 | 5.40 | 48.00 |
| **PINUS RESINOSA (Norway Pine)** | | | |
| 12 to 18 inches RP | 1.75 | 6.30 | |
| 9 to 12 inches RP | 1.50 | 5.40 | |
| 6 to 9 inches RP | 1.25 | 4.50 | |
| **PINUS STROBUS (White Pine)** | | | |
| 18 to 24 inches TT | 4.50 | 16.20 | 144.00 |
| 12 to 18 inches TT | 3.00 | 10.80 | 96.00 |
| 9 to 12 inches TT | 2.25 | 8.10 | 72.00 |
| 6 to 9 inches TT | 2.00 | 7.20 | 64.00 |
| 12 to 18 inches RP | 1.75 | 6.30 | 56.00 |
| 9 to 12 inches RP | 1.50 | 5.40 | 48.00 |
| **PINUS SYLVESTRIS REGENSIS (Scotch Pine)** | | | |
| 2 to 3 feet RP | 2.00 | 7.20 | 64.00 |
| 6 to 9 inches S | 1.00 | 3.60 | 32.00 |
| **LARIX EUROPEA (European Larch)** | | | |
| 12 to 18 inches S | 1.50 | 5.40 | 48.00 |
| 6 to 9 inches S | .75 | 2.70 | 24.00 |
| **JUNIPER (Spreading and Prostrate Types)** | | | |
| **Andorra**, Field Grown, 6 to 10 inches | 4.00 | 14.40 | ..... |
| **Admirabilis**, Field Grown, 6 to 10 inches | 4.00 | 14.40 | ..... |
| **Adpressus**, Field Grown, 6 to 10 inches | 4.00 | 14.40 | ..... |
| **Argenteus**, Field Grown, 6 to 10 inches | 4.25 | 15.30 | ..... |
| **Eximius**, Field Grown, 6 to 10 inches | 4.25 | 15.30 | ..... |
| **Filicinus**, Field Grown, 6 to 10 inches | 4.25 | 15.30 | ..... |
| **Lividus**, Field Grown, 6 to 10 inches | 4.00 | 14.40 | ..... |
| **Petraeus**, Field Grown, 6 to 10 inches | 4.00 | 14.40 | ..... |
| **Planifolius**, Field Grown, 6 to 10 inches | 3.75 | 13.50 | ..... |
| **Pulchellus**, Field Grown, 6 to 10 inches | 4.25 | 15.30 | ..... |
| **TAXUS** | | | |
| **Cuspidata**, 2½ inch Pots, 6 to 10 inches | 3.75 | 13.50 | ..... |

## JUNIPER GRAFTS FOR LINING OUT

Our Juniper Grafts are worked on heavy J. Virginiana under-stocks in 2½ inch pots, (Scopulorum under-stocks used on request at a slightly higher rate) delivery about May first.

**Ask for prices on varieties wanted.**

# FRUIT TREES

**HEIGHT AND CALIPER**—Height given of fruit trees is approximate and represents average height of most varieties. Some slow growing kinds may fall short of height specified as it is intended that THE CALIPER SHALL GOVERN.

All Fruit Trees are tied 11-16 and 9-16, 10; 7-16 and 5-16, 20 per bundle.

## APPLES

Our Apple trees are excellent stock, have been well grown, are well graded and we are confident will please critical trade. Note the complete assortment we are offering with improved strains in many varieties.

| | Per 10 | Per 100 | Per 1000 |
|---|---|---|---|
| First Class, 11-16 to 1-inch, 4½ feet and up | **$3.20** | **$28.00** | **$250.00** |
| " " 9-16 to 11-16, 4 feet and up | **2.50** | **22.00** | **200.00** |
| " " 7-16 to 9-16, 3 feet and up | **2.00** | **17.00** | **150.00** |
| " " 5-16 to 7-16, 2 feet and up | **1.50** | **13.00** | **110.00** |

Anoka
Cortland
Delicious Red
Delicious Yellow
Dolga Crab
Duchess
Duchess Red
Fameuse
Gano
Golden Winesap
Grimes Golden
Haralson
Hyslop Crab
Joan
Jonathan
Jonathan Dble Red
Kendall
King David
Liveland
Mo. Pippin
N. W. Greening
Red June
Red Flesh Crab
Red Siberian Crab
Sharon
Stayman Winesap
Transcendent Crab
Turley
Wealthy
Whitney Crab
Winesap
Yellow Siberian Crab
Yellow Transparent

| | Per 10 | Per 100 | Per 1000 |
|---|---|---|---|
| Apple, extra heavy, 3 yr., 1 inch caliper and up | **$4.00** | **$35.00** | ..... |

Anoka
Cortland
Duchess
Dolgo Crab
Hyslop Crab
Red Siberian Crab
Red Flesh Crab
Transcendent Crab
Wealthy
Yellow Transparent

| | Per 10 | Per 100 | Per 1000 |
|---|---|---|---|
| Apple-whips, 2 yr. root, 1 yr. top, 4 to 5 feet | **$2.10** | **$18.00** | ..... |
| " " " 3 to 4 feet | **1.70** | **14.00** | ..... |
| " " " 2 to 3 feet | **1.10** | **9.00** | ..... |

Anoka
Cortland
Delicious Red
Delicious Yellow
Duchess Red
Golden Winesap
Grimes Golden
Joan
Jonathan
Jonathan Dark Red
King David
Mo. Pippin
Red June
Sharon
Turley
Wealthy

### CHERRIES—Sour—On Mahaleb

| | Per 10 | Per 100 | Per 1000 |
|---|---|---|---|
| One Year, 11-16 and up, 3½ feet and up | **$4.00** | **$35.00** | **$320.00** |
| " " 9-16 to 11-16, 3 feet and up | **3.20** | **28.00** | **250.00** |
| " " 7-16 to 9-16, 2½ feet and up | **2.40** | **21.00** | **180.00** |
| " " 5-16 to 7-16, 2 feet and up | **2.10** | **18.00** | **150.00** |

Early Richmond
Ostheim
English Morello
Montmorency Large

**PRUNUS BESSEYI (Sand Cherry)** Sometimes called Rocky Mountain Dwarf Cherry or Bush Cherry. Grows 3 to 4 ft. high. Makes a broad bush, fruit bluish black, flesh green. Bears fruit second year. Very prolific.

| | | | |
|---|---|---|---|
| 2 to 3 feet | **1.70** | **14.00** | ..... |
| 18 to 24 inches | **1.20** | **10.00** | ..... |
| 12 to 18 inches | **.80** | **7.00** | ..... |

### PEAR—Standard

| | | | |
|---|---|---|---|
| Two Years, 11-16 and up, 4½ feet and up | $3.20 | $28.00 | $250.00 |
| " " 9-16 to 11-16, 4 feet and up | 2.50 | 22.00 | 200.00 |
| " " 7-16 to 9-16, 3 feet and up | 2.00 | 17.00 | 150.00 |
| " " 5-16 to 7-16, 2 feet and up | 1.40 | 12.00 | ..... |

**PEAR** **FRUIT TREES—Continued**

| | Per 10 | Per 100 | Per 1000 |
|---|---|---|---|
| One Year, 4 feet and up, whips | 1.90 | 16.00 | ..... |
| " " 3 feet and up, whips | 1.40 | 12.00 | ..... |
| " " 2 feet and up, whips | 1.20 | 10.00 | ..... |

| | | |
|---|---|---|
| Bartlett | Flemish Beauty | Mendel |
| Clapps Favorite | Garber | Seckel |
| Douglas | Kieffer | |
| Duchess | Lincoln | |

**PLUM**

| | Per 10 | Per 100 | Per 1000 |
|---|---|---|---|
| 11-16 and up, 4½ feet and up | $3.20 | 28.00 | ..... |
| 9-16 to 11-16, 4 feet and up | 2.50 | 22.00 | ..... |
| 7-16 to 9-16, 3½ feet and up | 2.10 | 18.00 | ..... |
| 5-16 to 7-16, 2½ feet and up | 1.40 | 12.00 | ..... |

**AMERICAN and HARDY HYBRIDS, on Native Roots**

| | | |
|---|---|---|
| Compass | Omaha | Toka |
| Golden Rod | Opata | Underwood |
| Oka | Sapa | Waneta |
| | Superior | |

***Ember,** (Minnesota No. 83) an attractive yellow Plum blushed with red, ripening September and early October. Tree is vigorous and productive.

**APRICOTS**

| | Per 10 | Per 100 | Per 1000 |
|---|---|---|---|
| One Year, 11-16 and up, 4 feet and up | $4.50 | $40.00 | ..... |
| " " 9-16 to 11-16, 3½ feet and up | 3.50 | 30.00 | ..... |
| " " 7-16 to 9-16, 3 feet and up | 2.50 | 22.00 | ..... |
| " " 5-16 to 7-16, 2 feet and up | 1.80 | 15.00 | ..... |
| " " 2 to 3 feet, under 5-16 | 1.20 | 10.00 | ..... |

| | | |
|---|---|---|
| Chinese | Moorpark | Superb |
| | Thompson's Early | |

**APRICOTS**
**Hardy Manchurian Varieties**

Hansen's new northwest, hardy varieties of Apricots, recently introduced by Prof. N. E. Hansen. They are drouth resistant and extremely hardy. The varieties offered are the best introductions to date.

| | Per 10 | Per 100 | Per 1000 |
|---|---|---|---|
| One Year, 9-16 to 11-16, 3½ feet and up | $4.00 | $35.00 | $ ..... |
| " " 7-16 to 9-16, 3 feet and up | 3.20 | 28.00 | ..... |
| " " 5-16 to 7-16, 2 feet and up | 2.50 | 22.00 | ..... |
| " " 2 to 3 feet, under 5-16 | 1.80 | 15.00 | ..... |

| | | |
|---|---|---|
| Mandarin | Ninguta | Sansin |

**PEACH**

| | Per 10 | Per 100 | Per 1000 |
|---|---|---|---|
| One Year, 11-16 and up, 4 feet and up | $2.00 | $17.00 | $ ..... |
| " " 9-16 to 11-16, 3½ feet and up | 1.90 | 16.00 | 140.00 |
| " " 7-16 to 9-16, 3 feet and up | 1.50 | 13.00 | 110.00 |
| " " 5-16 to 7-16, 2 feet and up | 1.00 | 8.50 | 75.00 |
| " " 2 to 3 feet, under 5-16 | .80 | 7.00 | 60.00 |

| | | |
|---|---|---|
| Champion | Golden Jubilee | J. H. Hale |
| Crawford's Early | Halehaven | Polly |
| Elberta | Heath Cling | |

## SMALL FRUITS

**GOOSEBERRIES**

Tied, No. 1, 25; No. 2, 25 per bundle.

| | Per 100 | Per 1000 |
|---|---|---|
| Carrie, purplish-red, 2 years No. 1 | $10.00 | $ ..... |
| " " 2 years, No. 2 | 7.00 | ..... |
| Champion, green, 2 years, No. 1 | 9.00 | 80.00 |
| " " 2 years, No. 2 | 7.00 | 60.00 |
| Downing, pale green, 2 years, No. 1 | 12.00 | ..... |
| " " 2 years, No. 2 | 9.00 | ..... |
| Houghton, dark red, 2 years, No. 1 | 9.00 | 80.00 |
| " " " 2 years, No. 2 | 7.00 | 60.00 |

## SMALL FRUITS—Continued

### GRAPE VINES

Tied, 2 year, 50; No. 2, 100 per bundle.

| | Per 100 | Per 1000 |
|---|---|---|
| Beta, black, 2 years, No. 1 | $ 7.00 | $ 60.00 |
| " " 2 years, No. 2 | 4.50 | 40.00 |
| Brighton, dark red, 2 years, No. 1 | 7.50 | 65.00 |
| " " " 2 years, No. 2 | 5.00 | 45.00 |
| Caco, red, 2 years, No. 1 | 10.00 | 90.00 |
| " " 2 years, No. 2 | 7.50 | 65.00 |
| Concord, black, 2 years, No. 1 | 5.50 | 50.00 |
| " " 2 years, No. 2 | 4.00 | 35.00 |
| Fredonia, new, early, black, valuable, 2 years, No. 1 | 7.50 | 65.00 |
| " " " " " 2 years, No. 2 | 5.00 | 45.00 |
| Moore's Early, black, 2 years, No. 1 | 7.50 | 65.00 |
| " " " 2 years, No. 2 | 5.00 | 45.00 |
| Niagara, white, 2 years, No. 1 | 7.00 | 60.00 |
| " " 2 years, No. 2 | 4.50 | 40.00 |
| Worden, black, 2 years, No. 1 | 7.00 | 60.00 |
| " " 2 years, No. 2 | 4.50 | 40.00 |

### CURRANTS

Tied, No. 1, 25; No. 2, 50 per bundle.

| | | |
|---|---|---|
| Cherry, dark red, 2 years, No. 1 | 7.00 | 60.00 |
| " " " 2 years, No. 2 | 4.50 | 40.00 |
| Fay's Prolific, dark red, 2 years, No. 1 | 7.00 | 60.00 |
| " " " " 2 years, No. 2 | 4.50 | 40.00 |
| Perfection, bright red, 2 years, No. 1 | 8.00 | 70.00 |
| " " " 2 years, No. 2 | 5.00 | 45.00 |
| Red Lake, light red, 2 years, No. 1 | 10.00 | 85.00 |
| " " " " 2 years, No. 2 | 6.50 | 55.00 |
| White Grape, white, 2 years, No. 1 | 7.50 | 65.00 |
| " " " 2 years, No. 2 | 5.00 | 45.00 |

### RASPBERRIES

Tied 25 per bundle.

| | | |
|---|---|---|
| Chief, red, suckers, No. 1 | $ 2.10 | $ 18.00 |
| " " " No. 2 | 1.70 | 14.00 |
| Cumberland, black, tips | 1.90 | 16.00 |
| " " transplants. No. 1 | 3.20 | 28.00 |
| Latham, red, suckers, No. 1 | 2.10 | 18.00 |
| " " " No. 2 | 1.70 | 14.00 |
| St. Regis, red, suckers, No. 1 | 2.10 | 18.00 |
| " " " " No. 2 | 1.70 | 14.00 |

### BLACKBERRIES—Root Cutting Plants, No. 1

Tied 25 per bundle.

| | | |
|---|---|---|
| Eldorado | $ 2.10 | $ 18.00 |
| Snyder | 2.10 | 18.00 |

### MISCELLANEOUS BERRIES

| | | |
|---|---|---|
| Boysenberry, tip plants, No. 1 | $ 3.50 | $ 30.00 |
| Lucretia Dewberries, tip plants, No. 1 | 1.70 | 14.00 |
| Youngberry, tip plants, No. 1 | 2.10 | 18.00 |

### MISCELLANEOUS

| | | |
|---|---|---|
| Asparagus, Mary Washington, 1 year | $ .60 | $ 5.00 |
| " " " 2 year | .90 | 8.00 |
| Horseradish, Cuttings | 1.20 | 10.00 |
| " Crowns | 3.50 | 30.00 |
| Rhubarb, Victoria, whole roots, ⅜ to ½-inch | .90 | 8.00 |
| " " " " ½ to ⅝-inch | 1.40 | 12.00 |
| " " " " ⅝ to 1-inch | 2.10 | 18.00 |
| " " " " 1 to 1½-inch | 2.60 | 22.00 |
| " " " " 1½-inch and up | 3.50 | 30.00 |

| | Per 10 | Per 100 |
|---|---|---|
| Rhubarb, McDonald, grown from divisions | $ 1.80 | $ 15.00 |
| Rhubarb, Ruby Red, grown from divisions | 1.80 | 15.00 |

## DECIDUOUS and ORNAMENTAL SEEDLINGS

Our seedlings are graded not only by height but particular attention is given to caliper, which insures a strong grade.

Tied 3-4 ft. and up, 25; 2-3 ft., 50; 18-24 and smaller, 100 per bundle.

**ASH, GREEN, Fraxinus lanceolata**

| | Per 100 | Per 1000 | | Per 100 | Per 1000 |
|---|---|---|---|---|---|
| 6 to 12 inches | $ 0.40 | $ 3.50 | 2 to 3 feet | 1.40 | 12.00 |
| 12 to 18 inches | .70 | 6.00 | 3 to 4 feet | 1.90 | 16.00 |
| 18 to 24 inches | 1.00 | 9.00 | 4 to 5 feet | 2.90 | 25.00 |

**BOX ELDER**

| | | | | | |
|---|---|---|---|---|---|
| 6 to 12 inches | .40 | 3.50 | 12 to 18 inches | .70 | 6.00 |

**BUFFALO BERRY**

| | | | | | |
|---|---|---|---|---|---|
| 12 to 18 inches | 2.50 | ..... | 6 to 9 inches | 2.20 | ..... |

**CARAGANA, arborescens, Siberian Pea-tree**

| | | | | | |
|---|---|---|---|---|---|
| 6 to 12 inches | .80 | 7.00 | 18 to 24 inches | 1.70 | 14.00 |
| 12 to 18 inches | 1.20 | 10.00 | 2 to 3 feet | 2.10 | 18.00 |

**CATALPA speciosa, Western Catalpa**

| | | | | | |
|---|---|---|---|---|---|
| 6 to 12 inches | .40 | 3.50 | 18 to 24 inches | 1.00 | 9.00 |
| 12 to 18 inches | .70 | 6.00 | 2 to 3 feet | 1.20 | 10.00 |

**COTTONWOOD**

| | | | | | |
|---|---|---|---|---|---|
| 12 to 18 inches | .35 | 3.00 | 18 to 24 inches | .45 | 4.00 |

**ELM, AMERICAN WHITE, Ulmus americana**

| | | | | | |
|---|---|---|---|---|---|
| 6 to 12 inches | .35 | 3.00 | 2 to 3 feet | 1.20 | 10.00 |
| 12 to 18 inches | .60 | 5.00 | 3 to 4 feet | 1.80 | 15.00 |
| 18 to 24 inches | .90 | 8.00 | | | |

**ELM, CHINESE, Ulmus pumila**

We have a splendid lot of Chinese Elm seedlings in all grades, graded by height and caliper, making a strong grade.

| | | |
|---|---|---|
| 6 to 12 inches | .40 | 3.50 |
| 12 to 18 inches | .70 | 6.00 |
| 18 to 24 inches | 1.00 | 9.00 |
| 2 to 3 feet | 1.40 | 12.00 |
| 3 to 4 feet | 2.10 | 18.00 |
| 4 to 5 feet | 2.90 | 25.00 |

**HACKBERRY, Celtis occidentalis**

| | | | | | |
|---|---|---|---|---|---|
| 6 to 12 inches | .90 | 8.00 | 2 to 3 feet | 2.40 | 20.00 |
| 12 to 18 inches | 1.40 | 12.00 | 3 to 4 feet | 3.50 | 30.00 |
| 18 to 24 inches | 1.80 | 16.00 | 4 to 5 feet | 5.00 | 45.00 |

**HAW, Red and Washington**

| | | | | | |
|---|---|---|---|---|---|
| 18 to 24 inches | 5.50 | ..... | 4 to 6 inches | 2.00 | ..... |
| 9 to 12 inches | 2.50 | ..... | | | |

**LOCUST, Black**

| | | | | | |
|---|---|---|---|---|---|
| 12 to 18 inches | .80 | 7.00 | 3 to 4 feet | 2.10 | 18.00 |
| 18 to 24 inches | 1.20 | 10.00 | 4 to 5 feet | 2.90 | 25.00 |
| 2 to 3 feet | 1.70 | 14.00 | | | |

**LOCUST HONEY, Gleditsia triacanthos**

| | | | | | |
|---|---|---|---|---|---|
| 6 to 12 inches | .45 | 4.00 | 18 to 24 inches | 1.20 | 10.00 |
| 12 to 18 inches | .80 | 7.00 | | | |

| | | | |
|---|---|---|---|
| Thornless, inermis, | 6 to 12 inches | .60 | 5.00 |
| " " | 12 to 18 inches | .90 | 8.00 |
| " " | 18 to 24 inches | 1.40 | 12.00 |
| " " | 2 to 3 feet | 1.90 | 16.00 |

## DECIDUOUS and ORNAMENTAL SEEDLINGS—Continued

| | Per 100 | Per 1000 | | Per 100 | Per 1000 |
|---|---|---|---|---|---|
| **LILAC, Korean** | | | | | |
| 6 to 9 inches | 2.00 | ..... | 12 to 18 inches | 4.00 | ..... |
| 9 to 12 inches | 3.00 | ..... | | | |
| **LILAC, Chinese** | | | | | |
| 6 to 9 inches | 2.00 | ..... | 12 to 18 inches | 4.00 | ..... |
| 9 to 12 inches | 3.00 | ..... | | | |
| **MAPLE, SILVER LEAVED, Acer dasycarpum** | | | | | |
| 6 to 12 inches | .35 | 3.00 | 18 to 24 inches | .90 | 8.00 |
| 12 to 18 inches | .60 | 5.00 | | | |
| **MULBERRY, RUSSIAN, Morus tatarica** | | | | | |
| 6 to 12 inches | .40 | 3.50 | 2 to 3 feet | 1.50 | 12.50 |
| 12 to 18 inches | .80 | 7.00 | 3 to 4 feet | 2.10 | 18.00 |
| 18 to 24 inches | 1.20 | 10.00 | | | |
| **OAK, Bur** | | | | | |
| 6 to 9 inches | 1.70 | 15.00 | 12 to 18 inches | 3.75 | 35.00 |
| 9 to 12 inches | 2.75 | 25.00 | | | |
| **OAK, Chestnut** | | | | | |
| 6 to 9 inches | 2.40 | 20.00 | 12 to 18 inches | 4.50 | 40.00 |
| 9 to 12 inches | 3.20 | 28.00 | | | |
| **OAK, Pin** | | | | | |
| 6 to 9 inches | 2.10 | 18.00 | 12 to 18 inches | 4.00 | 35.00 |
| 9 to 12 inches | 2.90 | 25.00 | 18 to 24 inches | 5.50 | 50.00 |
| **OAK, Red** | | | | | |
| 6 to 9 inches | 2.40 | 20.00 | 12 to 18 inches | 4.50 | 40.00 |
| 9 to 12 inches | 3.20 | 28.00 | | | |
| **OAK, White** | | | | | |
| 6 to 9 inches | 2.40 | 20.00 | 12 to 18 inches | 4.50 | 40.00 |
| 9 to 12 inches | 3.20 | 28.00 | | | |
| **PECAN** | | | | | |
| 12 to 18 inches | 4.50 | ..... | 9 to 12 inches | 3.20 | ..... |
| **PERSIMMON** | | | | | |
| 2 to 3 feet | 7.50 | ..... | 18 to 24 inches | 5.50 | ..... |
| **PLUM SEEDLINGS, Americana Native** | | | | | |
| No. 1, 3/16 " mostly mostly 2' & up | 1.60 | 13.00 | No. 2, 2/16 - 3/16" about 18-24 inches | 1.00 | 9.00 |
| **ROSE BLANDA** | | | | | |
| 4 to 6 inches | 1.20 | ..... | 12 to 18 inches | 2.50 | ..... |
| 9 to 12 inches | 2.00 | ..... | | | |
| **ROSE RUBRIFOLIA** | | | | | |
| 4 to 6 inches | 1.20 | ..... | 9 to 12 inches | 2.00 | ..... |
| 6 to 9 inches | 1.50 | ..... | | | |
| **RUSSIAN OLIVE, Elaegnus angustifolia** | | | | | |
| 6 to 12 inches | .90 | 8.00 | 2 to 3 feet | 2.90 | 25.00 |
| 12 to 18 inches | 1.40 | 12.00 | 3 to 4 feet | 3.70 | 32.00 |
| 18 to 24 inches | 2.10 | 18.00 | 4 to 5 feet | 4.50 | 40.00 |
| **SAND CHERRY (Bush Cherry)** | | | | | |
| 6 to 12 inches | 1.20 | 10.00 | 18 to 24 inches | 2.25 | 20.00 |
| 12 to 18 inches | 1.65 | 15.00 | 2 to 3 feet | 3.25 | 30.00 |
| **SOPHORA** | | | | | |
| 4 to 6 inches | 1.50 | ..... | | | |
| **SUMAC (Rhus Canadensis)** | | | | | |
| 6 to 9 inches | 1.50 | 13.00 | 12 to 18 inches | 2.30 | 20.00 |
| 9 to 12 inches | 2.00 | 16.00 | 18 to 24 inches | 2.80 | 25.00 |
| **SUMAC (Rhus Trilobata)** | | | | | |
| 6 to 9 inches | 1.50 | 13.00 | 12 to 18 inches | 2.30 | 20.00 |
| 9 to 12 inches | 2.00 | 16.00 | | | |
| **SYCAMORE, American** | | | | | |
| 12 to 18 inches | 2.00 | ..... | 2 to 3 feet | 3.50 | ..... |
| 18 to 24 inches | 2.50 | ..... | 3 to 4 feet | 5.00 | ..... |
| **WALNUT, Black** | | | | | |
| 6 to 12 inches | 1.40 | 12.00 | 18 to 24 inches | 2.90 | 25.00 |
| 12 to 18 inches | 2.10 | 18.00 | | | |

## DECIDUOUS TREES

Our Shade and Ornamental Trees are first class, well shaped, young and vigorous nursery grown trees with good roots. They have been grown from seedlings transplanted in nursery row especially for this purpose.

All calipers taken 6 inches above the collar.

BALLING AND BURLAPPING EXTRA. The following prices are made to cover ordinary size balls, a ball large enough to safely transplant the tree.

| | Each | | Each |
|---|---|---|---|
| 3 to 4 feet | $ .40 | 1¼-inch caliper | $2.00 |
| 4 to 5 feet | .60 | 1½-inch caliper | 2.75 |
| 5 to 6 feet | .75 | 2 -inch caliper | 3.25 |
| 6 to 8 feet | 1.00 | 2½-inch caliper | 4.00 |
| 8 to 10 feet | 1.50 | 3 -inch caliper | 5.00 |

Balling and burlapping on larger sized trees quoted on request.

**ASH, Green, lanceolata, 50-60 ft.**

Thrives over a wide territory. Especially valuable for planting in high altitudes and dry cold climates. Succeeds everywhere. Valuable on the farm.

| | Per 10 | Per 100 |
|---|---|---|
| 4 to 5 feet | 2.40 | 20.00 |
| 5 to 6 feet | 2.90 | 25.00 |
| 6 to 8 feet | 4.50 | 40.00 |
| 8 to 10 feet | 7.00 | 65.00 |
| 1¼ to 1½ in. | 9.00 | 80.00 |

**BIRCH, Cutleaf Weeping, Betula laciniata, 30-40 ft.**

A graceful, white barked tree with drooping limbs and cut-leaved foliage. Highly recommended for lawn and park planting. Balled in Moss.

| | | |
|---|---|---|
| 4 to 5 feet | 7.00 | 65.00 |
| 5 to 6 feet | 10.00 | 90.00 |
| 6 to 8 feet | 14.00 | 125.00 |
| 8 to 10 feet | 20.00 | 180.00 |
| 1½ to 2 in. | 30.00 | ..... |
| 1¼ to 1½ in. | 25.00 | ..... |

**BIRCH, European White (alba) 30-40 ft.**

White barked, medium sized, graceful tree. Thrives well in even poor and dry soils.

| | | |
|---|---|---|
| 4 to 5 feet | 4.00 | 35.00 |
| 5 to 6 feet | 5.50 | 50.00 |
| 6 to 8 feet | 8.50 | 75.00 |
| 8 to 10 feet | 11.00 | 100.00 |
| 1¼ to 1½ in. | 13.25 | ..... |

**BOX ELDER, negundo, 40-50 ft.**

Hardy, rapid growing tree with bright green foliage.

| | | |
|---|---|---|
| 5 to 6 feet | 4.00 | 35.00 |
| 6 to 8 feet | 5.00 | ..... |

**CHERRY, Wild Black (see Prunus Serotina)**

**COFFEETREE, KENTUCKY, Gymnocladus dioica. 50-70 ft.**

A rather slender tree, hardy, green leaflets on long stems, flowers greenish white in June. Leathery reddish-brown pods that hang on all winter.

| | | |
|---|---|---|
| 4 to 5 feet | 3.50 | ..... |
| 5 to 6 feet | 5.50 | ..... |
| 6 to 8 feet | 7.00 | ..... |
| 8 to 10 feet | 9.00 | ..... |

**CRAB, Flowering Malus.**

| | | | | | |
|---|---|---|---|---|---|
| 18 to 24 inches | 2.40 | 20.00 | 3 to 4 feet | 4.00 | 35.00 |
| 2 to 3 feet | 2.90 | 25.00 | 4 to 5 feet | 5.50 | 50.00 |

**CRAB, Bechtel, 12-15 ft.**

A beautiful, double pink, flowering crab with fragrant flowers. May-June. Does well where not affected with Cedar Fungus.

**CRAB, Flowering Malus. 15-30 ft.**

The following varieties of flowering crabs are valuable, producing attractive flowers and fruit. Where Cedar trees are plentiful we recommend planting these in preference to Bechtel's.

| | | |
|---|---|---|
| 2 to 3 feet | 3.50 | 30.00 |
| 3 to 4 feet | 4.50 | 40.00 |
| 4 to 5 feet | 6.00 | 55.00 |
| 5 to 6 feet | 7.50 | ..... |

**Eleyi (purpurea eleyi) 20-25 ft.**

Attractive reddish foliage in spring. Dark pink single flowers and showy fruit.

**Floribunda Purpurea, Purple Crab. 25-30 ft.**

Attractive red foliage in spring; single crimson flowers.

## DECIDUOUS TREES—Continued

**CRABS—see prices page 16.**

**Hopa, Red Flowering Crab. 20-25 ft.**
A beautiful, upright growing tree with attractive foliage. Entirely covered with rose colored flowers in April. Fruit red inside and out, hanging on until late autumn. Very hardy and free from disease. Planted extensively.

**Red Silver. 18-20 ft.**
Fruit rich maroon red, foliage somewhat cut-leaved with silver and red color. A remarkable combination.

**Redvein Crab. Niedzwetzkyana. 20-25 ft.**
A large growing Russian Turkestan variety. Has remarkable large red flowers in April followed by large purplish red fruit and leaves.

**Pink Giant, Baccata Flowering Crab.**
Flowers large, pink, over 2 in. across. Trees in bloom are really beautiful. Largest bloom of all single flowering crabs.

**ELM—American White, Ulmus americana. 60-100 ft.**
The most popular American tree for street and general planting.

| | Per 10 | Per 100 |
|---|---|---|
| 5 to 6 feet | 2.90 | 25.00 |
| 6 to 8 feet | 4.50 | 40.00 |
| 8 to 10 feet | 6.00 | 55.00 |
| 1¼ to 1½ inches | 7.50 | 70.00 |
| 1½ to 1¾ inches | 11.00 | 100.00 |

**Chinese, pumila. 40-50 ft.**
A hardy, rapid grower. Slender branched, compact habit of growth with small attractive leaves. Highly recommended for dry climate. **Write for quantity prices.**

| | | |
|---|---|---|
| 4 to 5 feet | 1.90 | 16.00 |
| 5 to 6 feet | 2.90 | 25.00 |
| 6 to 8 feet | 4.50 | 40.00 |
| 8 to 10 feet | 6.00 | 55.00 |
| 1¼ to 1½ inches | 7.00 | 65.00 |
| 1½ to 2 inches | 10.00 | 90.00 |
| 1¾ to 2 inches | 13.25 | 120.00 |

**English Elm. 40-50 ft.**
A compact pyr. tree; shapes itself well, needs very little pruning. Makes a fine street or yard tree.

| | | |
|---|---|---|
| 5 to 6 feet | 5.00 | 45.00 |
| 6 to 8 feet | 7.00 | 65.00 |
| 8 to 10 feet | 10.00 | 90.00 |

**Hybrid Elm**
Cross of Chinese and Red Elm. Very uniform habit in growth. Larger leaves and heavier limbs than Chinese and not so apt to break under heavy snows or sleet. As rapid a grower as Chinese.

| | | |
|---|---|---|
| 5 to 6 feet | 3.70 | 35.00 |
| 6 to 8 feet | 5.50 | 50.00 |
| 8 to 10 feet | 7.00 | 65.00 |
| 1¼ to 1½ inches | 8.50 | 80.00 |
| 1½ to 1¾ inches | 13.00 | 120.00 |
| 1¾ to 2 inches | 17.50 | 160.00 |
| 2 to 2½ inches | 20.00 | 185.00 |
| 2½ to 3 inches | 27.50 | 250.00 |

**Moline Elm. 80-100 ft.**
A new pyramidal, vigorous growing variety with large handsome green foliage. Fine tree for street and drive planting.

| | | |
|---|---|---|
| 5 to 6 feet | 5.00 | 45.00 |
| 6 to 8 feet | 7.00 | 65.00 |
| 8 to 10 feet | 10.00 | 90.00 |
| 1¼ to 1½ inches | 13.00 | 120.00 |

**Vase Elm. 80-100 ft.**
An American Elm with vase formation of limbs. Uniform type, rapid grower. Distinct improvement.

| | | |
|---|---|---|
| 5 to 6 feet | 5.00 | 45.00 |
| 6 to 8 feet | 7.00 | 65.00 |
| 8 to 10 feet | 10.00 | 90.00 |
| 1¼ to 1½ inches | 13.00 | 120.00 |
| 1½ to 1¾ inches | 17.50 | 160.00 |

**HACKBERRY, Celtis occidentalis, 50 ft.**
A valuable shade tree of rapid spreading growth. Limbs seldom broken by wind. Will stand adverse conditions.

| | | |
|---|---|---|
| 4 to 5 feet | 2.90 | 25.00 |
| 5 to 6 feet | 4.50 | 40.00 |
| 6 to 8 feet | 6.50 | 60.00 |
| 8 to 10 feet | 10.00 | 90.00 |
| 1¼ to 1½ inches | 12.50 | 115.00 |
| 1½ to 1¾ inches | 15.00 | 135.00 |

## DECIDUOUS TREES—Continued

| | | Per 10 | Per 100 |
|---|---|---|---|
| **LINDEN, American, Tilia americana. 60-90 ft.** Rapid growing tree. Large glossy leaves, fragrant yellow flowers. June. | 5 to 6 feet | 5.00 | 45.00 |
| | 6 to 8 feet | 6.50 | 60.00 |
| | 8 to 10 feet | 7.50 | 70.00 |
| | 1¼ to 1½ inches | 8.50 | 80.00 |
| **Redmond** A hybrid Linden growing more rapidly than American, developing a straight, heavy stem and closely set branches forming a perfect pyramid. | 6 to 8 feet | 8.00 | ..... |
| | 8 to 10 feet | 9.00 | ..... |
| | 1¼ to 1½ inches | 10.00 | ..... |
| | 1½ to 1¾ inches | 13.50 | ..... |
| **LOCUST, Black or Yellow, Robinia pseudoacacia. 50-80 ft.** A valuable heat and drouth resisting tree. Fragrant white flowers in May followed by small dark seed pods in the autumn. | 5 to 6 feet | 2.90 | 25.00 |
| | 6 to 8 feet | 4.00 | 35.00 |
| | 8 to 10 feet | 5.50 | 50.00 |
| **Honeylocust, Gleditsia triacanthos. 50-60 ft.** A thorny tree with attractive pinnate leaves. Fragrant white flowers in May. Long lived, hardy tree. Succeeds on most any kind of soil. Not affected by borers or drouth. | 5 to 6 feet | 4.50 | 40.00 |
| | 6 to 8 feet | 6.50 | 60.00 |
| | 8 to 10 feet | 9.00 | 85.00 |
| | 1¼ to 1½ inches | 11.50 | 100.00 |
| | 1½ to 1¾ inches | 14.00 | 125.00 |
| **Thornless, Gleditsia triacanthos inermis. 50-60 ft.** A variety of Triacanthos without thorns. | 5 to 6 feet | 5.50 | 50.00 |
| | 6 to 8 feet | 8.00 | 75.00 |
| | 8 to 10 feet | 11.00 | 100.00 |
| | 1¼ to 1½ inches | 14.00 | 125.00 |
| | 1½ to 1¾ inches | 17.50 | ..... |
| **MAPLE, Norway, platanoides. 50-60 ft.** Hardy, popular tree. Fine for park and street planting. Spreading habit. | 5 to 6 ft., whips | 4.50 | 40.00 |
| | 6 to 8 ft., whips | 5.00 | 45.00 |
| | 6 to 8 ft., branched | 8.50 | 80.00 |
| | 8 to 10 ft., branched | 12.00 | 110.00 |
| | 1¼ to 1½ inches | 15.00 | 135.00 |
| | 1½ to 1¾ inches | 19.00 | 175.00 |
| **Schwedler, Purple Leaf Maple. 40-50 ft.** Very popular because of its reddish-purple leaves in the spring. | 5 to 6 ft., whips | 7.00 | 65.00 |
| | 6 to 8 ft., whips | 8.50 | 80.00 |
| | 5 to 6 ft., branched | 10.00 | ..... |
| | 6 to 8 ft., branched | 16.00 | ..... |
| | 8 to 10 ft., branched | 22.00 | ..... |
| | 1¼ to 1½ inches | 25.00 | ..... |
| **Silver, dasycarpum. 60-80 ft.** Well known, rapid growing tree. Leaves silver underneath. | 5 to 6 feet | 2.90 | 25.00 |
| | 6 to 8 feet | 4.50 | 40.00 |
| | 8 to 10 feet | 7.00 | 65.00 |
| | 1¼ to 1½ inches | 8.50 | 80.00 |
| | 1½ to 1¾ inches | 12.00 | 110.00 |
| | 1¾ to 2 inches | 13.50 | ..... |
| | 2 to 2½ inches | 15.00 | ..... |
| **Sugar, saccharum. 50-75 ft.** Splendid hardy ornamental tree. Foliage turning bright orange, sometimes scarlet in autumn. | 5 to 6 feet | 6.50 | 60.00 |
| | 6 to 8 feet | 10.00 | 90.00 |
| | 8 to 10 feet | 14.00 | 125.00 |
| | 1¼ to 1½ inches | 15.50 | 140.00 |
| | 1½ to 1¾ inches | 19.00 | ..... |
| **Wier, Cutleaved Silver Maple. 60-80 ft.** Graceful drooping limbs with cut leaves. | 6 to 8 feet | 8.00 | ..... |
| | 8 to 10 feet | 11.00 | ..... |
| | 1¼ to 1½ inches | 13.00 | ..... |
| | 1½ to 1¾ inches | 15.00 | ..... |

## DECIDUOUS TREES—Continued

| | | Per 10 | Per 100 |
|---|---|---|---|
| **MOUNTAIN ASH, European, Sorbus aucuparia. 20-40 ft.** | | | |
| A valuable ornamental tree with scarlet berries. August-September. | 5 to 6 feet | 6.50 | 60.00 |
| | 6 to 8 feet | 9.00 | 85.00 |
| **MULBERRY (Russian)** | | | |
| | 4 to 5 feet | 1.80 | 15.00 |
| | 5 to 6 feet | 2.40 | 20.00 |
| **OAK, BUR, quercus Macrocarpa.** | | | |
| Well known in Nebraska and Iowa. A very hardy rugged tree. | 4 to 5 feet | 6.50 | 60.00 |
| | 5 to 6 feet | 8.50 | 75.00 |
| | 6 to 8 feet | 12.50 | ..... |
| | 8 to 10 feet | 15.00 | ..... |
| **Pin, quercus palustris. 70-80 ft.** | | | |
| Of rapid growth. Leaves deeply cut and colors beautiful in autumn. Larger sizes quoted on request. | 5 to 6 feet | 13.00 | 120.00 |
| | 6 to 8 feet | 16.50 | 150.00 |
| | 8 to 10 feet | 20.00 | ..... |
| **Red (rubra) 60-80 ft.** | | | |
| A monarch in the tree world. Heavy, shiny, deep green leaves turning crimson in Fall. | 5 to 6 feet | 13.00 | 120.00 |
| | 6 to 8 feet | 16.50 | 150.00 |
| **PERSIMMON, American (Diospyros virginiana) 50-60 ft.** | | | |
| Often used as an ornamental tree; long narrow foliage, very valuable wood, medium sized fruit. | 3 to 4 feet | 3.50 | ..... |
| | 4 to 5 feet | 5.00 | ..... |
| | 5 to 6 feet | 7.50 | ..... |
| | 6 to 8 feet | 10.00 | ..... |
| **POPLAR, Bolleana, Silver Leaved. 50-60 ft.** | | | |
| A rapid growing, columnar tree with silvery foliage. | 5 to 6 feet | 4.50 | 40.00 |
| | 6 to 8 feet | 5.50 | 50.00 |
| | 8 to 10 feet | 7.50 | 70.00 |
| | 1¼ to 1½ inches | 8.50 | 80.00 |
| **Carolina, (Norway Variety). 75-100 ft.** | | | |
| A rapid grower. Succeeds over a wide territory. We are growing Norway, an improved type of Carolina. | 5 to 6 feet | 1.80 | 15.00 |
| | 6 to 8 feet | 2.40 | 20.00 |
| | 8 to 10 feet | 3.50 | 30.00 |
| | 1¼ to 1½ inches | 4.00 | 35.00 |
| **Lombardy. 60-80 ft.** | | | |
| Tall grower, pyramidal. Valuable for landscaping and used freely for screens. Low branches. | 4 to 5 feet | 1.25 | 10.50 |
| | 5 to 6 feet | 2.00 | 16.00 |
| | 6 to 8 feet | 2.50 | 22.00 |
| | 8 to 10 feet | 3.20 | 28.00 |
| | 1¼ to 1½ inches | 3.80 | 33.00 |
| **Silver Alba, White Poplar. 50-60 ft.** | | | |
| Well known as Silver Poplar, spreading habit, leaves woolly white underneath. Very hardy. Succeeds in cold, dry climates. Well branched. | 4 to 5 feet | 2.10 | 18.00 |
| | 5 to 6 feet | 2.90 | 25.00 |
| | 6 to 8 feet | 4.50 | 40.00 |
| **Yellow Cottonwood** | | | |
| Grown for its lumber qualities. Is a strain used by early settlers, for lumber. Does not warp and resembles the Tulip Poplar wood used in wagon boxes and cabinet building. | 5 to 6 feet | 5.00 | ..... |
| | 6 to 8 feet | 6.50 | ..... |
| | 8 to 10 feet | 8.00 | ..... |
| **PRUNUS, Ornamental Plum** | | | |
| **Cistena, Hansen's Purple Leaved Plum. 5-6 ft.** | | | |
| A dwarf hardy variety with rich purple red foliage. Bush form. | 18 to 24 inches | 2.40 | 20.00 |
| | 2 to 3 feet | 2.90 | 25.00 |
| | 3 to 4 feet | 3.50 | 30.00 |
| **Newport, Purple Leaved. (Bush Form). 15-20 ft.** | | | |
| Hardy, upright grower. Foliage reddish purple with bright red tips. | 2 to 3 feet | 2.90 | 25.00 |
| | 3 to 4 feet | 3.50 | 30.00 |
| | 4 to 5 feet | 4.50 | 40.00 |
| | 5 to 6 feet | 5.50 | ..... |

## DECIDUOUS TREES—Continued

| | | Per 10 | Per 100 |
|---|---|---|---|
| **PRUNUS (Plum)—(Continued)** | | | |
| **serotina, Wild Black Cherry. 40-50 ft.** | | | |
| A native of the Middle West. White flowers in May followed by small black cherries borne in clusters. | 5 to 6 feet | 2.90 | 25.00 |
| | 6 to 8 feet | 4.00 | 35.00 |
| | 8 to 10 feet | 5.50 | 50.00 |
| | 1¼ to 1½ inches | 6.50 | 60.00 |
| **tomentosa (Nanking Cherry) 10-12 ft.** | | | |
| Flowers showy; very hardy. Fruit is used for jams and preserves. | 2 to 3 feet | 2.90 | 25.00 |
| | 3 to 4 feet | 4.00 | 35.00 |
| | 4 to 5 feet | 5.00 | 45.00 |
| **triloba, Flowering Plum. 8-10 ft.** | | | |
| A handsome, hardy, vigorous, large shrub or small tree with double pink flowers in April-May. Will succeed over a wide territory. Bush form. (On Native Plum). | 18 to 24 inches | 2.50 | 22.00 |
| | 2 to 3 feet | 3.20 | 28.00 |
| | 3 to 4 feet | 4.00 | 35.00 |
| | 4 to 5 feet | 5.00 | 45.00 |
| **Virginiana, Common Chokecherry, Red or Black. 20-30 ft.** | | | |
| Bush or small tree with rough, speckled bark with strong odor when bruised. Red or black fruit. | 2 to 3 feet | 1.60 | ..... |
| | 3 to 4 feet | 2.00 | ..... |
| | 4 to 5 feet | 2.50 | ..... |
| **RED BUD, American, Cercis canadensis. 20-30 ft.** | | | |
| Produces an abundance of reddish-pink flowers in early spring; forms a broad head of glossy, heart-shaped leaves that turn pale yellow in Fall. | 2 to 3 feet | 2.40 | 20.00 |
| | 3 to 4 feet | 3.50 | 30.00 |
| | 4 to 5 feet | 4.50 | 40.00 |
| | 5 to 6 feet | 5.50 | 50.00 |
| | 6 to 8 feet | 8.00 | 75.00 |
| **RUSSIAN OLIVE, Eleagnus angustifolia. 20-25 ft.** | | | |
| Attractive silver gray leaves, grayish white berries. Desirable for mass planting. Used frequently for hedges and windbreaks. Very hardy. | 3 to 4 feet | 2.10 | 18.00 |
| | 4 to 5 feet | 2.60 | 22.50 |
| | 5 to 6 feet | 3.50 | 30.00 |
| | 6 to 8 feet | 5.00 | 45.00 |
| | 8 to 10 feet | 7.00 | 65.00 |
| | 1¼ to 1½ inches | 8.50 | ..... |
| | 1½ to 1¾ inches | 10.00 | ..... |
| For smaller sizes see Eleagnus under Shrubs. | | | |
| **SHEPHERDIA ARGENTEA, Silver Buffalo berry.** | | | |
| Large thorny shrub almost tree-form with showy silvery foliage and red or yellow edible fruits. . | 4 to 5 feet | 4.50 | ..... |
| | 5 to 6 feet | 6.00 | ..... |
| | 6 to 8 feet | 7.50 | ..... |
| | 8 to 10 feet | 9.00 | ..... |
| **SYCAMORE or American Planetree, Platanus occidentalis. 100-130 ft.** | | | |
| Large, handsome leaves. Smooth, light colored, almost creamy-white bark with age, gives tree a striking appearance. | 5 to 6 feet | 3.50 | 30.00 |
| | 6 to 8 feet | 5.50 | 50.00 |
| | 8 to 10 feet | 8.00 | 75.00 |
| **THORN, Red Haw (Native). 25-30 ft.** | | | |
| White flowers, scarlet fruit in October. | 3 to 4 feet | 4.50 | 40.00 |
| | 4 to 5 feet | 6.50 | 60.00 |
| | 5 to 6 feet | 10.00 | 90.00 |
| | 6 to 8 feet | 14.00 | 125.00 |
| **Paul's Scarlet (oxycantha pauli) 15-20 ft.** | | | |
| Rich, luxuriant foliage; flowers very double, scarlet in great profusion. June. | 4 to 5 feet | 8.00 | 75.00 |
| | 5 to 6 feet | 10.00 | 90.00 |
| | 6 to 8 feet | 13.00 | 120.00 |
| **WALNUT, Black, Juglans nigra. 80-100 ft.** | | | |
| Valuable tree for the wood and nuts. | 4 to 5 feet | 2.90 | 25.00 |
| | 5 to 6 feet | 4.00 | 35.00 |
| | 6 to 8 feet | 5.50 | 50.00 |
| | 8 to 10 feet | 8.00 | 75.00 |

DECIDUOUS TREES—Continued

**WILLOW (Salix)**

| | | Per 10 | Per 100 |
|---|---|---|---|
| **Laurel leaved, pentandra. 30-40 ft.** Hardy, upright grower with large, dark green leaves. | 4 to 5 feet | 1.80 | 15.00 |
| | 5 to 6 feet | 2.90 | 25.00 |
| | 6 to 8 feet | 4.00 | 35.00 |
| | 8 to 10 feet | 5.00 | ..... |
| **Niobe Weeping. 30-35 ft.** An exceptionally strong, hardy, graceful tree. Splendid pendulous habit. Very attractive golden bark. Light green flowers in April. | 3 to 4 feet | 1.80 | 15.00 |
| | 4 to 5 feet | 2.40 | 20.00 |
| | 5 to 6 feet | 4.00 | 35.00 |
| | 6 to 8 feet | 6.50 | 60.00 |
| | 8 to 10 feet | 9.00 | 85.00 |
| **Pussy, discolor. 20-25 ft.** Popular willow on account of catkins in March-April before leaves. | 18 to 24 inches | 1.20 | 10.00 |
| | 2 to 3 feet | 1.80 | 15.00 |
| | 3 to 4 feet | 2.40 | 20.00 |
| **Russian Golden, vitellina aurea. 25-30 ft.** Medium spreading growth. Golden yellow bark. Very hardy. | 4 to 5 feet | 1.70 | 14.00 |
| | 5 to 6 feet | 2.40 | 20.00 |
| | 6 to 8 feet | 3.50 | 30.00 |
| | 8 to 10 feet | 5.00 | 45.00 |
| **Wisconsin Weeping, blanda, 40-50 ft.** Spreading limbs and pendulous branches. Dark green leaves. Hardy. | 3 to 4 feet | 1.80 | 15.00 |
| | 4 to 5 feet | 2.40 | 20.00 |
| | 5 to 6 feet | 3.50 | 30.00 |
| | 6 to 8 feet | 5.50 | 50.00 |
| | 8 to 10 feet | 8.00 | 75.00 |

## ORNAMENTAL SHRUBS

Our shrubs are well grown, bushy stock, many of them twice transplanted, grown on rich land, with plenty of room to develop well furnished plants. Are confident they will please your trade. **Can quote lower prices on quantities.**

Tied 9-12 and 12-18, 25; 18-24 and 2-3, 10; 3-4 and 4-5, 5 per bundle.

**ALMOND PINK or WHITE Flowering, Prunus glandulosa. 5-6 ft.**

| | | Per 10 | Per 100 |
|---|---|---|---|
| Double pink and white. Very ornamental, limbs being covered with masses of flowers. April-May. | 18 to 24 inches | 2.40 | 20.00 |
| | 2 to 3 feet | 2.80 | 24.00 |
| | 3 to 3½ feet | 3.00 | 27.00 |
| **AMELANCHIER, canadensis, Juneberry (Downy Shadblow). 10-15 ft.** Attractive white flowers early spring followed by dark red fruit. Edible. Attractive to birds.. | 12 to 18 inches | 1.90 | 16.00 |
| | 18 to 24 inches | 2.50 | 22.00 |
| | 2 to 3 feet | 3.50 | 30.00 |
| **BARBERRY, thunbergi, 4-5 ft.** Pale yellow flowers. April-May. A splendid hardy hedge plant. Also fine for mass planting. Brilliant red fruit and foliage in Autumn. **Write for prices on larger quantities.** | 9 to 12 inches | .40 | 3.50 |
| | 12 to 15 inches | .60 | 5.00 |
| | 15 to 18 inches | .80 | 7.00 |
| | 18 to 24 inches | 1.10 | 9.00 |
| | 2 to 2½ feet | 1.50 | 13.00 |
| | 2½ to 3 feet | 2.10 | 18.00 |

See Hedging for Seedlings and smaller grades.

| | | | |
|---|---|---|---|
| **Red Leaved, atropurpurea. 3-6 ft.** Variety of Thunbergi Barberry with bright red foliage. | 9 to 12 inches | .65 | 5.50 |
| | 12 to 15 inches | 1.10 | 9.00 |
| | 15 to 18 inches | 1.70 | 14.00 |
| | 18 to 24 inches | 2.10 | 18.00 |
| | 2 to 2½ feet | 2.50 | 22.00 |

Please send your list for quotations, on varieties not listed.

## ORNAMENTAL SHRUBS—Continued

| | | Per 10 | Per 100 |
|---|---|---|---|
| **BUDDLEIA, Butterfly Bush, Perennial Shrub. 4-5 ft.** | | | |
| **Farquhar. 5-6 ft.** | | | |
| Lavender pink flowers with orange center; fragrant. | Medium | 1.30 | 11.00 |
| | No. 1 | 1.70 | 14.00 |
| **Ile de France. 4-6 ft.** | | | |
| Large flowers of rich, reddish-purple, borne in long panicles. | Medium | 1.30 | 11.00 |
| | No. 1 | 1.70 | 14.00 |
| **CARAGANA arborescens, Siberian Pea-Tree. 12-15 ft.** | | | |
| Very hardy. Yellow flowers in May-June. | 12 to 18 inches | .45 | 4.00 |
| | 18 to 24 inches | .95 | 8.00 |
| | 2 to 3 feet | 1.40 | 12.00 |
| | 3 to 4 feet | 1.90 | 16.00 |
| **CORNUS, Dogwood** | | | |
| **alba siberica, Coral Dogwood. 10-12 ft.** | | | |
| Hardy, vigorous, upright shrub producing small white flowers, April-May. Porcelain blue fruit. Bright red bark in winter. | 12 to 18 inches | .95 | 8.00 |
| | 18 to 24 inches | 1.40 | 12.00 |
| | 2 to 3 feet | 1.90 | 16.00 |
| | 3 to 4 feet | 2.40 | 20.00 |
| **Goldentwig, stolonifera lutea. 8-10 ft.** | | | |
| Distinct yellow bark, has fine winter effect. | 12 to 18 inches | 1.10 | 9.00 |
| | 18 to 24 inches | 1.70 | 14.00 |
| | 2 to 3 feet | 2.10 | 18.00 |
| | 3 to 4 feet | 2.50 | 22.00 |
| **COTONEASTER acutifolia, Peking Cotoneaster. 10-12 ft.** | | | |
| An attractive hardy shrub or hedge. Dark green leaves. Black fruit. | 12 to 18 inches | 1.40 | 12.00 |
| | 18 to 24 inches | 1.90 | 16.00 |
| | 2 to 3 feet | 2.40 | 20.00 |
| | 3 to 4 feet | 3.20 | 28.00 |
| **Divaricata, Spreading Cotoneaster. 5-6 ft.** | | | |
| Handsome shrub bearing pink flowers and red berries. Foliage nearly evergreen. | 12 to 18 inches | 2.40 | 20.00 |
| | 18 to 24 inches | 3.50 | 30.00 |
| | 2 to 3 feet | 4.50 | 40.00 |
| **CYDONIA japonica, Flowering Quince. 5-6 ft.** | | | |
| Our Cydonia are grown from cuttings secured from blooming wood, producing uniform scarlet colored flowers. | 12 to 18 inches | 1.20 | 10.00 |
| | 18 to 24 inches | 1.90 | 16.00 |
| | 2 to 3 feet | 2.40 | 20.00 |
| | 3 to 3½ feet | 3.20 | 28.00 |
| **ELAEAGNUS argentea, Silverberry, 12-18 ft.** | | | |
| Erect spineless shrub or small tree giving silvery appearance. Leaves evergreen, usually flowering in fall. | 18 to 24 inches | 1.80 | 15.00 |
| | 2 to 3 feet | 2.40 | 20.00 |
| | 3 to 4 feet | 3.20 | 28.00 |
| **ELDER, Golden American, canadensis aurea. 10-12 ft.** | | | |
| Hardy rapid growing shrub with outstanding yellow foliage. | 18 to 24 inches | 1.70 | 14.00 |
| | 2 to 3 feet | 2.10 | 18.00 |
| | 3 to 4 feet | 2.90 | 25.00 |
| | 4 to 5 feet | 3.50 | 30.00 |
| **EUONYMUS, atropurpureus, Wahoo. 12-15 ft.** | | | |
| Native, hardy, vigorous shrub or small tree producing an abundance of scarlet berries. Attractive colored foliage in autumn. | 18 to 24 inches | 2.10 | 18.00 |
| | 2 to 3 feet | 2.90 | 25.00 |
| | 3 to 4 feet | 3.50 | 30.00 |
| **FORSYTHIA fortunei, Fortune Forsythia. 10-12 ft.** | | | |
| Upright, arching branches. Bright yellow flowers early in April. | 12 to 18 inches | .95 | 8.00 |
| | 18 to 24 inches | 1.40 | 12.00 |
| | 2 to 3 feet | 1.90 | 16.00 |
| | 3 to 4 feet | 2.40 | 20.00 |

## ORNAMENTAL SHRUBS—Continued

| | | Per 10 | Per 100 |
|---|---|---|---|
| **FORSYTHIA intermedia, Border Forsythia. 8-10 ft.** | | | |
| Vigorous, spreading, bright yellow flowers early in April. | 12 to 18 inches | .95 | 8.00 |
| | 18 to 24 inches | 1.40 | 12.00 |
| | 2 to 3 feet | 1.90 | 16.00 |
| | 3 to 4 feet | 2.40 | 20.00 |
| **intermedia spectabilis, Showy Border Forsythia. 8-10 ft.** | | | |
| Improved form of Intermedia. Rich golden yellow flowers. | 12 to 18 inches | .95 | 8.00 |
| | 18 to 24 inches | 1.40 | 12.00 |
| | 2 to 3 feet | 1.90 | 16.00 |
| | 3 to 4 feet | 2.40 | 20.00 |
| **HONEYSUCKLE, Lonicera** | | | |
| **bella albida, White Belle Honeysuckle. 10-12 ft.** | | | |
| Very hardy, upright, strong grower. White bloom, red fruit. Makes a splendid tall hedge. | 18 to 24 inches | 1.70 | 14.00 |
| | 2 to 3 feet | 2.10 | 18.00 |
| | 3 to 4 feet | 2.40 | 20.00 |
| | 4 to 5 feet | 2.90 | 25.00 |
| **bella rosea, Pink Belle Honeysuckle. 7-8 ft.** | | | |
| Hardy, spreading, medium grower. Attractive pink flowers, red fruit. | 18 to 24 inches | 1.70 | 14.00 |
| | 2 to 3 feet | 2.10 | 18.00 |
| | 3 to 4 feet | 2.40 | 20.00 |
| **grandiflora rosea, Bride. 12-15 ft.** | | | |
| Flowers bright pink, April-May. One of the best pink upright honeysuckles. Hardy, strong, upright grower. | 18 to 24 inches | 1.70 | 14.00 |
| | 2 to 3 feet | 2.10 | 18.00 |
| | 3 to 4 feet | 2.40 | 20.00 |
| | 4 to 5 feet | 2.90 | 25.00 |
| **Morrow Honeysuckle, morrowi. 7-8 ft.** | | | |
| Spreading habit, attractive foliage. White flowers, May-June. Red berries. | 18 to 24 inches | 1.40 | 12.00 |
| | 2 to 3 feet | 1.90 | 16.00 |
| | 3 to 4 feet | 2.40 | 20.00 |
| **tatarica rosea, Pink Tatarian Honeysuckle. 10-12 ft.** | | | |
| Hardy, vigorous grower. Pink flowers, April-May, red fruit. | 18 to 24 inches | 1.70 | 14.00 |
| | 2 to 3 feet | 2.10 | 18.00 |
| | 3 to 4 feet | 2.40 | 20.00 |
| **tatarica rubra, Red Tatarian Honeysuckle. 8-10 ft.** | | | |
| Very hardy, upright. Flowers April-May, rosy pink. Bright red fruit. | 18 to 24 inches | 1.70 | 14.00 |
| | 2 to 3 feet | 2.10 | 18.00 |
| | 3 to 4 feet | 2.40 | 20.00 |
| **HYDRANGEA arborescens grandiflora, Snowhill. 3-6 ft.** | | | |
| Large, double white flowers June-July. Thrives in shady places. | 18 to 24 inches | 2.10 | 18.00 |
| | 2 to 3 feet | 2.50 | 22.00 |
| **paniculata grandiflora, Peegee Hydrangea. 8-10 ft.** | | | |
| A very hardy shrub with large trusses of showy double white flowers, blending into pink and bronze shades of autumn. July-October. | 12 to 18 inches | 1.70 | 14.00 |
| | 18 to 24 inches | 2.10 | 18.00 |
| | 2 to 3 feet | 2.90 | 25.00 |
| **KOLKWITZIA amabilis, Beauty Bush. 4-6 ft.** | | | |
| A graceful shrub, covered with small pink flowers in May. | 12 to 18 inches | 2.50 | 20.00 |
| | 18 to 24 inches | 3.50 | 30.00 |
| | 2 to 3 feet | 4.50 | 40.00 |
| **LILAC. 12-15 ft.** | | | |
| **Chinese, rothomagensis, 8-10 ft.** | | | |
| Generally grown and sold for Persian Lilac. Upright, vigorous grower. Reddish purple flowers, April-May. One of the best for general planting on account of its free blooming qualities and hardiness. | 18 to 24 inches | 2.10 | 18.00 |
| | 2 to 3 feet | 2.40 | 20.00 |
| | 3 to 4 feet | 2.80 | 24.00 |
| | 4 to 5 feet | 3.50 | 30.00 |

A Red Variety at same prices.

## ORNAMENTAL SHRUBS—Continued

### LILAC (Continued)

| | | Per 10 | Per 100 |
|---|---|---|---|
| **Chinese Tree (Native of China)** | | | |
| Large shrub to small tree 20 to 30 ft. Does not sucker. Flowers creamy white, borne in long panicles 10 to 18 inches in June. | 2 to 3 feet | 2.10 | 18.00 |
| | 3 to 4 feet | 2.40 | 20.00 |
| | 4 to 5 feet | 2.80 | 24.00 |
| **Common Purple, vulgaris. 12-18 ft.** | | | |
| Hardy, popular shrub. Blooms freely. Purplish, single lilac flowers in large panicles. April-May. | 18 to 24 inches | 1.70 | 14.00 |
| | 2 to 3 feet | 2.10 | 18.00 |
| | 3 to 4 feet | 2.40 | 20.00 |
| **French, Syringa. Budded. 12-15 ft.** | | | |
| Valuable, hardy hybrids. Popular on account of attractive flowers of various colors and foliage. Height to fifteen feet according to variety and soil. | 18 to 24 inches | 3.50 | 30.00 |
| | 2 to 3 feet | 4.50 | 40.00 |
| | 3 to 4 feet | 6.50 | 60.00 |

s—single
Alphonse Lavalle, d violet
Belle de Nancy, d rose, white center
Bleuatre, s reddish purple
Chas. Joly, d purple
*Chas. X., s reddish purple
French White, s white
Gen. Pershing, d light blue
Hugo Koster, s reddish purple
Jacques Callot, s rosy pink

d—double
Mad. Abel Chatenay, d white
Mad. C. Perier, d white
Marie LeGraye, s white
Michael Buchner, d pale lilac
Mirabeau, s purple
Mme. Lemoine, d white
Pres. Grevy, d light blue

***Price 5c less on each grade.**

| | | | |
|---|---|---|---|
| **Korean (Korean Islands)** | | | |
| A shrub growing 8 to 10 ft. Broad glabrous leaves turning vinous-red in autumn. Blooms earlier than most Lilacs. Flowers of pale pink to lilac borne in large, loose panicles. | 18 to 24 inches | 1.70 | 14.00 |
| | 2 to 3 feet | 2.10 | 18.00 |
| | 3 to 4 feet | 2.40 | 20.00 |

### PHILADELPHUS, Mockorange (Syringa)

| | | | |
|---|---|---|---|
| **coronarius, Sweet Mockorange (Garland Syringa). 8-10 ft.** | | | |
| A popular well known, hardy shrub. White, fragrant flowers in May-June. | 12 to 18 inches | .95 | 8.00 |
| | 18 to 24 inches | 1.40 | 12.00 |
| | 2 to 3 feet | 1.90 | 16.00 |
| | 3 to 4 feet | 2.40 | 20.00 |
| **Glacier Flora Plena, double flowering Mockorange.** | | | |
| Large white flowers, very double, sweet scented. Shrub hardy, symmetrical and compact. Leaves bluish-green. Does not grow as fast as standard varieties of Philadelphus, therefore more desirable for average garden or lawn. | 18 to 24 inches | 2.10 | 18.00 |
| | 2 to 3 feet | 2.50 | 22.00 |
| | 3 to 4 feet | 3.50 | 30.00 |
| | 4 to 5 feet | 4.50 | 40.00 |
| **grandiflorus, Large Flowering Mockorange. 10-12 ft.** | | | |
| Hardy, vigorous, upright grower producing an abundance of large flowers May-June. Not fragrant. | 18 to 24 inches | 1.20 | 10.00 |
| | 2 to 3 feet | 1.80 | 15.00 |
| | 3 to 4 feet | 2.40 | 20.00 |
| **lemoinei, Lemoine Mockorange. 4-5 ft.** | | | |
| Semi-dwarf with attractive foliage, producing dense racemes of small fragrant white flowers. | 12 to 18 inches | 1.10 | 9.00 |
| | 18 to 24 inches | 1.70 | 14.00 |
| | 2 to 2½ feet | 2.10 | 18.00 |
| **Virginal. 7-8 ft.** | | | |
| Medium grower. Loads down with beautiful fragrant semi-double flowers over a long season, beginning in May. | 12 to 18 inches | 2.10 | 18.00 |
| | 18 to 24 inches | 2.90 | 25.00 |
| | 2 to 3 feet | 3.50 | 30.00 |

## ORNAMENTAL SHRUBS—Continued

| | | Per 10 | Per 100 |
|---|---|---|---|
| **PHYSOCARPUS opulifolius.** | | | |
| **Goldleaf Ninebark (Spirea aureus). 8-10 ft.** | | | |
| Golden leaved variety producing white flowers in May-June. | 18 to 24 inches | 1.40 | 12.00 |
| | 2 to 3 feet | 1.80 | 15.00 |
| | 3 to 4 feet | 2.40 | 20.00 |

## PRIVET—Ligustrum

| | | Per 100 | Per 1000 |
|---|---|---|---|
| **Amoor North, amurense. 12-15 ft.** | | | |
| Used extensively. Valuable, hardy, hedge plant with rich attractive foliage. | 12-18 in., 2 canes | 3.50 | 30.00 |
| | 12-18 in., 3 canes up | 4.00 | 35.00 |
| | 18-24 in., 2 canes | 4.00 | 35.00 |
| | 18-24 in., 3 canes up | 5.00 | 45.00 |
| | 2-3 ft., 2 canes | 5.00 | 45.00 |
| | 2-3 ft., 4 canes & up | 6.50 | 55.00 |
| **Russian Golden. 3-4 ft.** | | | |
| This variety is very good to use in mass plantings as well as Hedges. Has golden yellow leaves that stay on most of winter. | 9 to 12 in., heavy | 6.00 | 50.00 |
| | 12 to 18 in., heavy | 8.00 | 70.00 |
| | 18 to 24 in., heavy | 10.00 | 90.00 |

| | | Per 10 | Per 100 |
|---|---|---|---|
| **RHUS (Sumac)** | | | |
| **aromatica (canadensis) Fragrant Sumac. April-May. 5-6 ft.** | | | |
| Low spreading shrub with clusters of small yellow flowers, red berries; fragrant foliage turns to orange and scarlet in the Fall. | 18 to 24 inches | 2.40 | 20.00 |
| | 2 to 3 feet | 2.90 | 25.00 |
| | 3 to 4 feet | 4.00 | 35.00 |
| | 4 to 5 feet | 5.00 | 45.00 |
| **glabra, Smooth Sumac. 6-10 ft.** | | | |
| Of dwarfish habit, producing bunches of crimson berries, August-September. | 18 to 24 inches | 1.40 | 12.00 |
| | 2 to 3 feet | 1.90 | 16.00 |
| | 3 to 4 feet | 2.40 | 20.00 |
| **Shredded or Fern-Leaved Sumac, typhina laciniata. 10-12 ft.** | | | |
| Rapid grower, attractive, long feathery leaves finely cut. | 18 to 24 inches | 1.90 | 16.00 |
| | 2 to 3 feet | 2.40 | 20.00 |
| | 3 to 4 feet | 3.20 | 28.00 |
| | 4 to 5 feet | 4.00 | 35.00 |
| **RIBES, Odoratum, Golden Currant (Aureum). 6-8 ft.** | | | |
| Rapid, upright grower producing fragrant yellow flowers in April-May. | 18 to 24 inches | 2.50 | 22.00 |
| | 2 to 3 feet | 3.20 | 28.00 |
| | 3 to 4 feet | 2.90 | 25.00 |
| **Sorbaria, sorbifolia, Ural False Spirea. 5-6 ft.** | | | |
| Leaves out very early in the spring, showing very attractive foliage, followed with large, fluffy heads of white flowers, June-July. | 18 to 24 inches | 1.40 | 12.00 |
| | 2 to 3 feet | 1.90 | 16.00 |
| | 3 to 4 feet | 2.40 | 20.00 |
| **SPIREA, Anthony Waterer. 3-4 ft.** | | | |
| A valuable dwarf shrub, bright red flowers, June-September. | 12 to 15 inches | 1.40 | 12.00 |
| | 15 to 18 inches | 2.10 | 18.00 |
| | 18 to 24 inches | 2.90 | 25.00 |
| | 2 to 2½ feet | 3.50 | 30.00 |
| **arguta, Garland Spirea. 5-6 ft.** | | | |
| Upright, hardy shrub, small light green leaves covered with single flowers, April-May. There are a number of hybrids varying in habit of growth. | 12 to 18 inches | .80 | 7.00 |
| | 18 to 24 inches | 1.10 | 10.00 |
| | 2 to 3 feet | 1.70 | 14.00 |
| | 3 to 3½ feet | 2.10 | 18.00 |
| **Billiard Spirea, billardi. 5-6 ft.** | | | |
| Bright pink flowers in spikes, July-September. | 18 to 24 inches | 1.30 | 11.00 |
| | 2 to 3 feet | 1.70 | 14.00 |
| | 3 to 4 feet | 2.10 | 18.00 |
| **callosa alba .ovalifolia) 3 ft.** | | | |
| Dwarf grower, dark green foliage, free bloomer, white flowers, June-September. | 9 to 12 inches | .95 | 8.00 |
| | 12 to 15 inches | 1.40 | 12.00 |
| | 15 to 18 inches | 2.10 | 18.00 |
| | 18 to 24 inches | 2.90 | 25.00 |

## ORNAMENTAL SHRUBS—Continued

### SPIREA (Continued)

| | | Per 10 | Per 100 |
|---|---|---|---|
| **Froebel Spirea. 4 ft.** Vigorous, spreading grower. Bright pink flowers, May-June. Purplish tips in spring. Beautiful autumn colors. Very hardy. Used extensively. | 12 to 15 inches | 1.10 | 9.00 |
| | 15 to 18 inches | 1.40 | 12.00 |
| | 18 to 24 inches | 1.70 | 14.00 |
| | 2 to 2½ feet | 2.10 | 18.00 |
| | 2½ to 3 feet | 2.40 | 20.00 |
| **Multiflora.** Similar to Thunbergi, leaves a little larger, and grows to 5 to 6 ft. | 18 to 24 inches | 1.10 | 9.00 |
| | 2 to 3 feet | 1.50 | 12.00 |
| | 3 to 4 feet | 1.80 | 16.00 |
| **opulifolius, Ninebark. (See Physocarpus.)** | | | |
| **prunifolia, Double Bridalwreath. 5-6 ft.** Small plum-like leaves, double white flowers blooming profusely. Hardy. | 12 to 18 inches | 1.80 | 15.00 |
| | 18 to 24 inches | 2.40 | 20.00 |
| | 2 to 3 feet | 2.90 | 25.00 |
| **Sorbifolia. (See Sorbaria.)** | | | |
| **Thunberg Spirea, thunbergi. 3-4 ft.** Low growing shrub with slender spreading branches. Feathery, bright green foliage. Snow white flowers, April. | 12 to 18 inches | 1.10 | 9.00 |
| | 18 to 24 inches | 1.80 | 15.00 |
| | 2 to 2½ feet | 2.10 | 18.00 |
| **Vanhoutte Spirea. 5-6 ft.** Well known, popular shrub. Graceful habit of growth. Sometimes called Bridalwreath. Pure white flowers, April-May. Blooms profusely. | 12 to 18 inches | .70 | 6.00 |
| | 18 to 24 inches | 1.00 | 8.50 |
| | 2 to 3 feet | 1.40 | 12.00 |
| | 3 to 4 feet | 1.90 | 16.00 |

### SYMPHORICARPOS Snowberry

| | | | |
|---|---|---|---|
| **mollis, Spreading Snowberry. 4-5 ft.** Attractive foliage, pink flowers, June-July. Large white fruit; hardy. | 12 to 18 inches | .70 | 6.00 |
| | 18 to 24 inches | 1.00 | 8.50 |
| | 2 to 3 feet | 1.40 | 12.00 |
| | 3 to 4 feet | 1.90 | 16.00 |
| **racemosus, Common Snowberry. 3-5 ft.** Attractive green foliage, pink flowers, June-July. Large white fruit in clusters in autumn. | 12 to 18 inches | .70 | 6.00 |
| | 18 to 24 inches | 1.00 | 8.50 |
| | 2 to 3 feet | 1.40 | 12.00 |
| **vulgaris, Coralberry (Red Snowberry). 4-6 ft.** Hardy native shrub. Succeeds everywhere. Coral red berries in autumn and winter. | 12 to 18 inches | .65 | 5.60 |
| | 18 to 24 inches | 1.00 | 8.50 |
| | 2 to 3 feet | 1.40 | 12.00 |

### TAMARIX

| | | | | | |
|---|---|---|---|---|---|
| 18 to 24 inches | 1.20 | 10.00 | 3 to 4 feet | 2.10 | 18.00 |
| 2 to 3 feet | 1.70 | 14.00 | 4 to 5 feet | 2.50 | 22.00 |

**amurensis, Amur Tamarix, Hort. Variety Pentandra. 8-10 ft.**
Strong growing, hardy shrub with purple branches, silvery foliage with pink flowers in large panicles.

**hispida, Kashgar Tamarix. 15-20 ft.**
Feathery silver foliage. Bright pink flowers. June-July. Remains in bloom longer than other varieties. One of the best. Hardy.

### VIBURNUM, americanum, American Cranberrybush. 8-12 ft.

| | | | |
|---|---|---|---|
| Handsome shrub, single white flowers in April-May. Bright scarlet berries hanging until spring. Edible. | 12 to 18 inches | 1.90 | 16.00 |
| | 18 to 24 inches | 2.50 | 22.00 |
| | 2 to 3 feet | 3.20 | 28.00 |
| | 3 to 4 feet | 4.50 | 40.00 |
| **dentatum, Arrowwood. 10-12 ft.** Attractive foliage, white flowers, April-May, followed by bluish-black fruit. | 2 to 3 feet | 2.50 | 21.00 |
| | 3 to 4 feet | 3.00 | 27.00 |
| | 4 to 5 feet | 3.50 | 30.00 |

## ORNAMENTAL SHRUBS—Continued

| VIBURNUM (Continued) | | Per 10 | Per 100 |
|---|---|---|---|
| **opulus, European Cranberrybush (Highbush Cranberry). 10-12 ft.** | | | |
| Well known hardy shrub, single white flowers in April-May, followed by scarlet fruit hanging on until spring. | 12 to 18 inches | 1.90 | 16.00 |
| | 18 to 24 inches | 2.50 | 22.00 |
| | 2 to 3 feet | 3.20 | 28.00 |
| | 3 to 4 feet | 4.00 | 35.00 |
| **opulus sterilis, Common Snowball. 10-12 ft.** | | | |
| Popular shrub. Blooms profusely. Large double white flowers, April-May. | 12 to 18 inches | 1.90 | 16.00 |
| | 18 to 24 inches | 2.50 | 22.00 |
| | 2 to 3 feet | 3.20 | 28.00 |
| | 3 to 4 feet | 4.00 | 35.00 |

## HEDGING

Lighter stock than regular grade of shrubs; good hedging grades.

**BARBERRY, thunbergi**

| | | |
|---|---|---|
| 6 to 9 inches, 2 year seedlings, branched | 1.20 | 10.00 |
| 9 to 12 inches, 2 year seedlings, branched | 1.40 | 12.00 |
| 12 to 15 inches, 2 year seedlings, branched | 1.90 | 16.00 |
| 15 to 18 inches, 2 year seedlings, branched | 2.40 | 20.00 |
| 18 to 24 inches, 2 year seedlings, branched | 2.90 | 25.00 |
| 9 to 12 inches, transplanted, 2 year branched | 2.90 | 25.00 |
| 12 to 15 inches, transplanted, 2 year branched, bushy | 4.00 | 35.00 |
| 15 to 18 inches, transplanted, 2 year branched, bushy | 4.50 | 40.00 |

**BARBERRY, Red Leaved, atropurpurea**

| | | |
|---|---|---|
| 12 to 15 inches, 2 year seedlings, branched | 5.00 | 45.00 |
| 15 to 18 inches, 2 year seedlings, branched | 7.00 | 60.00 |

**CARAGANA arborescens, Siberian Peatree (See Deciduous Seedlings)**

**COTONEASTER, acutifolia**

| | | | | | |
|---|---|---|---|---|---|
| 9 to 12 inches | 2.50 | 20.00 | 12 to 18 inches | 3.00 | 25.00 |

**MULBERRY, RUSSIAN. (See Deciduous Tree Seedlings.)**

**PRIVET. (See Shrubs.)**

**RUSSIAN OLIVE. (See Deciduous Tree Seedlings.)**

**SPIREA, Van Houtte.**

| | | | | | |
|---|---|---|---|---|---|
| 10 to 15 inches | 2.90 | 25.00 | 18 to 24 inches | 4.50 | 40.00 |
| 12 to 18 inches | 3.50 | 30.00 | | | |

## VINES

Tied, 2-year Medium, 25; 2-year No. 1, 10; 3-year, 5 per bundle.

| | | | |
|---|---|---|---|
| **AMPELOPSIS, Boston Ivy, tricuspidata (Veitchi). 40-50 ft.** | | | |
| Beautiful foliage in spring and summer changing to crimson-scarlet in autumn. Clings tight to brick, stone or concrete walls. Succeeds best in this latitude on north or east side. | 2 year No. 2 | 1.20 | 10.00 |
| | 2 year Medium | 1.70 | 14.00 |
| | 2 year No. 1 | 2.10 | 18.00 |
| **Engleman Creeper, englemanni. 30-40 ft.** | | | |
| A good hardy, clinging vine with smaller leaves than Virginia Creeper. More brilliant coloring in autumn | 2 year Medium | .95 | 8.00 |
| | 2 year No. 1 | 1.25 | 10.00 |
| | 3 year No. 1 | 1.40 | 12.00 |
| **Virginia Creeper, quinquefolia. 30-40 ft.** | | | |
| A rapid growing, hardy vine suitable for covering trellises, stone walls and verandas. | 2 year Medium | .95 | 8.00 |
| | 2 year No. 1 | 1.25 | 10.00 |
| | 3 year No. 1 | 1.40 | 12.00 |
| **BIGNONIA, radicans, Trumpet Vine. 20-30 ft.** | | | |
| Upright growing vine. Trumpet shaped, scarlet flowers. July-August. | 2 year Medium | 1.10 | 9.00 |
| | 2 year No. 1 | 1.40 | 12.00 |

## VINES—Continued

| | | Per 10 | Per 100 |
|---|---|---|---|
| **CELASTRUS, scandens, American Bittersweet. 20-25 ft.** | | | |
| Hardy vine producing bunches of red berries retaining their color a long time and popular for cutting and hanging in the home. | 2 year Medium | 1.40 | 12.00 |
| | 2 year No. 1 | 1.80 | 15.00 |
| **CLEMATIS, Large Flowering. 10-15 ft.** | | | |
| Popular hybrids on account of the beautiful purple, red and white flowers. | | | |
| 3 inch pots, staked with 24 inch tops | | 2.90 | 25.00 |
| 2 year Medium, dormant | | 2.90 | 25.00 |
| 2 year No. 1, dormant | | 4.00 | 35.00 |
| Henryi, white | Mme. Edouard Andre, red | | |
| Jackmani, rich purple | Ramona, light blue | | |
| **paniculata, Sweet Autumn Clematis. 20-30 ft.** | | | |
| A valuable climber, covered with white fragrant flowers in September. | 2 year Medium | 1.40 | 12.00 |
| | 2 year No. 1 | 1.90 | 16.00 |
| **HONEYSUCKLE, Lonicera.** | | | |
| **Gold Flame** | | | |
| Everblooming honeysuckle, blooming from early summer until killing frost. Showy, tubular flowers, with recurving petals, flame red outside, bright yellow inside. Very fragrant and hardy. | | | |
| 2 year No. 1 | | 3.50 | 30.00 |
| **Hall's Japan, Japonica halleana. 20-25 ft.** | | | |
| Rapid growing vine with beautiful foliage. Delightfully fragrant, creamy white flowers. Makes a fine hedge or covering for caves or unsightly places. | 2 year Medium | .80 | 7.00 |
| | 2 year No. 1 | 1.10 | 9.00 |
| | 3 year No. 1 | 1.40 | 12.00 |
| **Heckrotti** | | | |
| Everblooming trumpet-shaped flowers. Fragrant, bright red outside, yellow inside. Hardy. | 2 year Medium | 1.90 | 16.00 |
| | 2 year No. 1 | 2.40 | 20.00 |
| **sempervirens, Scarlet Trumpet Honeysuckle. 20-30 ft.** | | | |
| Upright grower. Dark green foliage. Long tubular scarlet flowers. | 2 year Medium | 1.20 | 10.00 |
| | 2 year No. 1 | 1.70 | 14.00 |
| **POLYGONUM auberti, China Fleecevine. 25-30 ft.** | | | |
| Rapid growing climber producing throughout summer and fall large foamy sprays of creamy white flowers. | 2 year Medium | 2.50 | 22.00 |
| | 2 year No. 1 | 3.20 | 28.00 |
| **WISTERIA, American frutescens. 20-25 ft.** | | | |
| Tall, vigorous climber. Lilac purple flowers, June-July. | | | |
| 2 year Medium, grown from blooming wood | | 1.40 | 12.00 |
| 2 year No. 1, grown from blooming wood | | 2.10 | 18.00 |

# ROSES

## PATENTED ROSES

### Hybrid Tea

| | Each | Per 10 | Per 100 |
|---|---|---|---|
| **Better Times,** Patent No. 23. (Retails $1.00 each; $10.00 per dozen. Brilliant cerise flowers, large double, fragrant | $ 0.60 | $ 5.50 | $50.00 |
| **Texas Centennial,** Patent No. 162. Retails 60c each; $6.00 per dozen. Hoover sport. Bright vermillion red with light tone of gold at base. Petals lighter red at center gradually toning to deep rich pink as the bloom ages | .40 | 3.50 | 30.00 |

### Climbers

| | | | |
|---|---|---|---|
| **Blaze,** Patent No. 10 (Retails $1.00 each; $10.00 per dozen. A hardy, vigorous climbing rose similar to Paul's Scarlet. Recurrent bloomer. Scarlet-crimson flower | .60 | 5.50 | 50.00 |

**ROSES (Continued)**

## HYBRID TEA, TEA, AND EVERBLOOMING

Mostly California Grown

| | Per 10 | Per 100 |
|---|---|---|
| No. 1 | $ 2.90 | $25.00 |
| No. 1½ | 2.10 | 18.00 |
| No. 2 will be shipped from Shenandoah only | 1.40 | 12.00 |
| No. XX Heavy will be shipped from Shenandoah only | 3.50 | 30.00 |

### RED

**Ami Quinard,** velvety crimson-maroon, vigorous and profuse.
**E. G. Hill,** great massive blooms of deep velvety-maroon.
**Etoile de France,** large double blooms of rich, velvety-crimson.
**Etoile de Hollande,** dark velvety-red with fine fragrance.
**Francis Scott Key,** immense crimson buds and flowers. Very double.
**Grenoble,** long-stemmed beautifully shaped blooms of scarlet-crimson.
**Gruss an Teplitz,** medium sized, dark maroon blooms in clusters. Very hardy.
**Margaret McGredy,** brilliant red petals on hinges of deep gold.
**Padre,** copper-scarlet flushed yellow at base. Free bloomer.
**Radiance Red,** bright rose-red, form of Radiance.
**Syracuse,** scarlet-crimson on vigorous upright plant. Double.
**Vaterland,** dark red with coppery reflexes, large double.

### PINK

**Betty Uprichard,** salmon-pink stained with copper-red.
**Briarcliff,** handsome flowers of silvery rose-pink.
**Columbia,** long stemmed, pointed flowers of vivid pink, double.
**Dame Edith Helen,** excellent shape, glowing pink, double.
**Editor McFarland,** shapely buds and double, brilliant pink blooms.
**Mme. Butterfly,** large, double, soft pink suffused apricot.
**Mrs. Chas. Bell,** soft, salmon-pink, sweetly perfumed.
**Pink Dawn,** perfectly formed, pink buds touched with salmon-rose.
**Radiance Pink,** large, brilliant rose-pink. Very fragrant.
**Willowmere,** rich shrimp-pink, shaded yellow in center.

### YELLOW

**Duchess of Wellington,** fragrant, pale buff-yellow, deeper toward center. Vigorous and prolific.
**Golden Dawn,** bud rich sunflower-yellow flushed old-rose. Double.
**Joanna Hill,** large, yellow with bronze shadings in center. Fragrant, vigorous.
**Lady Hillingdon,** a popular deep apricot-yellow rose.
**Lady Margaret Stewart,** large, deep yellow flushed orange-red.
**Luxembourg,** large, coppery-yellow flowers.
**Mrs. Aaron Ward,** long pointed bud opening to double flowers of Indian-yellow.
**Mrs. E. P. Thom,** large, well shaped, bright canary yellow.
**Mrs. Pierre S. du Pont,** bud reddish-gold, flower deep golden-yellow, lighter with age.
**Soeur Therese,** double blooms of rich yellow. Vigorous.
**Souv. de Claudius Pernet,** beautiful long buds opening to full blooms of rich yellow.
**Sunburst,** rich yellow shaded coppery-orange.

### TWO-TONED SHADES

**Autumn,** double blooms of orange, yellow and red. Vigorous and upright.
**Condesa de Sastago,** deep coppery-pink inside, golden yellow reverse; double. Vigorous and prolific.
**Edith Nellie Perkins,** pointed buds, rich orange outside and salmon-pink inside.
**Los Angeles,** double, luminous coral-pink toned gold at base.
**Mme. Ed. Herriott,** large, brilliant orange-red and salmon.
**Pres. Herbert Hoover,** beautifully colored buds and blooms of yellow with pink and flame tints.
**Talisman,** glowing golden-yellow stained copper red.

### WHITE

**Caledonia,** large double white; long buds opening to large double flowers.
**K. A. Victoria,** popular, snowy white, double.
**McGredy's Ivory,** large, well-shaped, creamy-white; fragrant.
**Mme. Jules Bouche,** white with blush tints in center.

**ROSES (Continued)**

## HYBRID TEA AND EVERBLOOMING

| | Per 10 | Per 100 |
|---|---|---|
| No. 1 | $ 3.50 | $30.00 |
| No. 1½ | 2.50 | 22.00 |
| No. 2 will be shipped from Shenandoah* | 1.80 | 15.00 |
| No. XX Heavy, shipped from Shenandoah | 4.00 | 35.00 |

RED

**Glowing Carmine,** lasting fragrant flowers of deep carmine, a continuous bloomer on a tall vigorous plant.
**Sensation,** large, scarlet-crimson. Blooms very double.
**Southport,** brilliant, unfading scarlet roses with full, cupped flowers, very lasting and exceedingly fragrant.

PINK

**Picture,** velvety clear rose-pink with undertones of salmon. Very double.

YELLOW

**Golden Rapture,** long lasting, beautifully formed buds, fully double blooms of rich yellow on long, strong stems. A vigorous grower.

TWO-TONED SHADES

**Mme. Joseph Perraud,** high-centered, perfectly formed buds and double blooms shading from shell pink at the edges to buff and orange in the center. An excellent variety of superior quality.
**Mrs. Sam McGredy,** a large, long-pointed bud; flower large, double, and in color scarlet-copper-orange, heavily flushed with red on outside of petals. A vigorous grower, disease resistant and prolific bloomer.

## HYBRID PERPETUAL

| | Per 10 | Per 100 |
|---|---|---|
| No. 1 | $ 2.90 | $25.00 |
| No. 1½ | 2.10 | 18.00 |
| No. 2 will be shipped from Shenandoah only | 1.40 | 12.00 |
| No. XX Heavy, will be shipped from Shenandoah only | 3.50 | 30.00 |

RED

**American Beauty,** popular, fragrant, deep pink shaded soft carmine.
**General Jacqueminot,** rich crimson-scarlet, very fragrant.
**J. B. Clark,** large, double blooms of deep scarlet.
**Ulrich Brunner,** large, fine shaped blooms of cherry red.

PINK

**Mrs. John Laing,** very large, double, soft pink, borne on long stems.
**Paul Neyron,** thornless bushes with gigantic, pink, fragrant flowers.

WHITE

**F. K. Druschki,** large, snow-white, free bloomer, popular.

## BABY ROSES—DWARF POLYANTHA

| | Per 10 | Per 100 |
|---|---|---|
| No. 1 | $ 2.90 | $25.00 |
| No. 1½ | 2.10 | 18.00 |
| No. 2 will be shipped from Shenandoah, Iowa, only | 1.40 | 12.00 |
| No. XX Heavy, will be shipped from Shenandoah only | 3.50 | 30.00 |

RED

**Crimson Baby,** small, semi-double, light crimson, dense clusters.
**Erna Teschendorf,** bright red, semi-double flowers.
**Gloria Mundi,** large, fully double, lasting, orange-scarlet, borne in clusters.
**Ideal,** dark scarlet, borne in profusion. Immense, compact bunches.
**Lafayette,** a dwarf, bushy grower producing semi-double, cherry-crimson flowers.
**Sparkler,** a fine, cluster-flowered type, brilliant red flowers.

PINK

**Cameo,** a distinct shade of shell-pink and salmon, with a glow of gold.
**Cecil Brunner,** dainty clear pink, yellow center.
**Ellen Poulsen,** double, bright rose-pink, fragrant.

YELLOW AND TWO-TONED

**George Elger,** soft golden-yellow in bud, paler in open flower.
**Golden Salmon,** bright orange-salmon. Fine for mass planting, blooms continually.
**Golden Salmon Superior.** An improvement on Golden Salmon.

WHITE SHADES

**Catherine Zeimet,** double, pure white, fragrant, in large clusters.

**ROSES (Continued)**

## FLORIBUNDA ROSES

| | Per 10 | Per 100 |
|---|---|---|
| No. 1 | $ 2.90 | $25.00 |
| No. 1½ | 2.10 | 18.00 |
| No. 2 will be shipped from Shenandoah, Iowa, only | 1.40 | 12.00 |
| No. XX Heavy, will be shipped from Shenandoah, Iowa, only | 3.50 | 30.00 |

### PINK

**Else Poulsen,** bright, rose-pink, semi-double, lasting.

**Gruss an Aachen,** orange-pink in bud, turning to soft, salmon-pink and white on opening.

## RUGOSA, HYBRIDS AND MISCELLANEOUS

| | Per 10 | Per 100 |
|---|---|---|
| **Amelia Gravereaux,** carmine-red, borne on long stems. | | |
| 18-24 inches | $ 2.10 | $18.00 |
| **Austrian Copper,** single brilliant orange-red flowers inside, yellow outside. | | |
| 18-24 inches | 1.90 | 16.00 |
| 2-3 ft. | 2.40 | 20.00 |
| **Belle Poitevine,** bright pink in clusters, everblooming. | | |
| 18-24 inches | 1.90 | 16.00 |
| **F. J. Grootendorst,** small bright red flowers in clusters. | | |
| 12-18 inches | 1.70 | 14.00 |
| 18-24 inches | 2.10 | 18.00 |
| 2 to 3 feet | 2.90 | 25.00 |
| **Grootendorst Pink,** charming pink variety of Grootendorst. | | |
| 12-18 inches | 1.70 | 14.00 |
| 18-24 inches | 2.10 | 18.00 |
| 2 to 3 feet | 2.90 | 25.00 |
| **Hansa,** double, reddish flowers of large size. | | |
| 18-24 inches | 1.90 | 16.00 |
| **Hugonis,** light yellow flowers borne profusely along the branches. Very hardy, blooms very early. | | |
| 18-24 inches | 1.70 | 14.00 |
| 2 to 3 feet | 2.10 | 18.00 |
| **Persian Yellow,** double, small, golden yellow. | | |
| 18-24 inches | 1.90 | 16.00 |
| **Rubrifolia,** bright pink, starry flowers, red foliage. | | |
| 18-24 inches | 1.70 | 14.00 |
| 2 to 3 feet | 2.10 | 18.00 |
| 3 to 4 feet | 2.90 | 25.00 |
| **Sir Thomas Lipton,** snowy white of good size. | | |
| 18-24 inches | 1.70 | 14.00 |

## CLIMBERS AND RAMBLERS

| | | |
|---|---|---|
| **Climbing American Beauty,** flowers rich red to crimson. | | |
| No. 1 | 2.25 | 19.00 |
| No. 1½ | 1.70 | 14.00 |
| **Crimson Rambler,** beautiful dazzling scarlet-red borne in giant sprays. | | |
| No. 1 | 1.90 | 16.00 |
| No. 1½ | 1.50 | 12.00 |
| **Dorothy Perkins,** soft shell pink flowers. | | |
| No. 1 | 1.70 | 14.00 |
| No.. 1½ | 1.25 | 10.00 |
| **Dr. Van Fleet,** pale pink buds and flowers on long stems. | | |
| No. 1 | 2.25 | 19.00 |
| No. 1½ | 1.70 | 14.00 |
| **Excelsa,** double scarlet crimson blooms. | | |
| No. 1 | 1.70 | 14.00 |
| No.. 1½ | 1.25 | 10.00 |
| **Gardenia,** yellow buds and creamy flowers with rich yellow. | | |
| No. 1 | 1.90 | 16.00 |
| No. 1½ | 1.50 | 12.00 |
| **Paul's Scarlet,** intense scarlet flowers of excellent shape and good size, borne in clusters. | | |
| No. 1 | 2.10 | 18.00 |
| No. 1½ | 1.70 | 14.00 |
| **Scorcher,** semi-double, lasting, brilliant scarlet-crimson. | | |
| No. 1 | 2.10 | 18.00 |
| No. 1½ | 1.70 | 14.00 |

**We appreciate your business and will endeavor to make your dealings with us both pleasant and profitable.**

Quite frequently, we are able to quote lower prices than listed, on some items. Will appreciate you forwarding your lists to us for quotations. We are in a position to meet all reputable competition.

We make an effort to grow and furnish the best class of stock on the market.

**IT COSTS NO MORE TO BUY THE BEST**

Trustworthy Trees & Plants

MEMBERS
AMERICAN ASSOCIATION OF NURSERYMEN

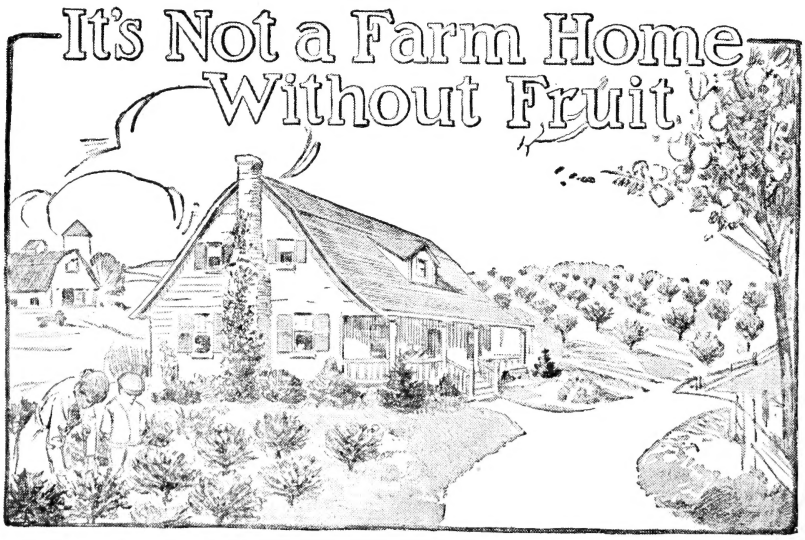

# INDEX


| Name | Page |
|---|---|
| **A** | |
| Almond, Flowering | 21 |
| Amelanchier | 21 |
| Ampelopsis | 27 |
| Apple | 11 |
| Apricot | 12 |
| Ash | 14, 16 |
| Asparagus | 13 |
| **B** | |
| Barberry | 21, 27 |
| Beauty Bush | 23 |
| Bignonia | 27 |
| Birch | 16 |
| Bittersweet | 28 |
| Blackberries | 13 |
| Boston Ivy | 27 |
| Box Elder | 14, 16 |
| Boysenberry | 13 |
| Buddleia | 22 |
| Buffaloberry | 14, 20 |
| Butterfly Bush | 22 |
| **C** | |
| Caragana | 14, 22, 27 |
| Catalpa | 14 |
| Celastrus | 28 |
| Cherries | 11, 15, 16 |
| Clematis | 28 |
| Coffeetree | 16 |
| Cornus | 22 |
| Cotoneaster | 22, 27 |
| Cottonwood | 14 |
| Crab, Flowering | 16 |
| Crataegus | 20 |
| Currants | 13 |
| Cydonia | 22 |
| **D** | |
| Deciduous Trees | 16-21 |
| Deciduous Tree Seedlings | 14-15 |
| Dewberries | 13 |
| Dogwood | 22 |
| **E** | |
| Eleagnus | 22 |
| Elder | 22 |
| Elm Seedlings | 14, 17 |
| Elm Trees | 17 |
| Euonymus | 22 |
| Evergreens for Lining Out | 8-10 |
| **F** | |
| Fir | 1, 8 |
| Flowering Crab | 16 |
| Flowering Plum | 19-20 |
| Forsythia | 22, 23 |
| **G** | |
| Gooseberries | 12 |
| Grape Vines | 13 |
| **H** | |
| Hackberry | 14, 17 |
| Haw | 14 |
| Hedging | 27 |
| Highbush Cranberry | 27 |
| Honeysuckle | 23 |
| Honeysuckle Vines | 28 |
| Horseradish | 13 |
| Hydrangea | 23 |
| **J** | |
| Juneberries | 21 |
| Junipers | 2-6, 9 |
| **K** | |
| Kolkwitzia | 23 |
| **L** | |
| Larch | 7, 10 |
| Lilac | 15, 23, 24 |
| Linden | 18, 24 |
| Locust, Black | 14, 18 |
| Locust, Honey | 14, 18 |
| Lining Out Evergreens | 8-10 |
| **M** | |
| Maple | 15, 18 |
| Mountain Ash | 19 |
| Mulberries | 15, 19, 27 |
| **N** | |
| Ninebark | 25 |
| **O** | |
| Oak | 15, 19 |
| **P** | |
| Peach | 12 |
| Pear | 11-12 |
| Pecan | 15 |
| Persimmon | 15, 19 |
| Philadelphus | 24 |
| Physocarpus | 25 |
| Pine | 7, 10 |
| Plum | 12, 15 |
| Polygonum | 28 |
| Poplar | 19 |
| Privet | 25 |
| Prunus Flowering Plum | 19, 20 |
| **R** | |
| Raspberries | 13 |
| Red Bud | 20 |
| Red Cedar | 6, 9 |
| Rhubarb | 13 |
| Rose | 15, 28-31 |
| Russian Olive | 15, 20 |
| **S** | |
| Shrubs | 21-27 |
| Snowball | 27 |
| Spirea | 25, 26, 27 |
| Spruce | 7-9 |
| Sumac | 15, 20, 25 |
| Sycamore | 15 |
| Symphoricarpos | 26 |
| Syringa (Mock Orange) | 24 |
| **T** | |
| Tamarix | 26 |
| Taxus | 8, 10 |
| Thorn | 20 |
| Trumpet Vine | 27 |
| **V** | |
| Viburnum | 26-27 |
| Vines | 27 |
| **W** | |
| Walnut | 15, 20 |
| Willow | 21 |
| **Y** | |
| Youngberry | 13 |

# PLUMFIELD NURSERIES

*TREES THAT PLEASE*

FREMONT, NEBRASKA

MEMBER

American Association of Nurserymen

BUILDERS of BEAUTY

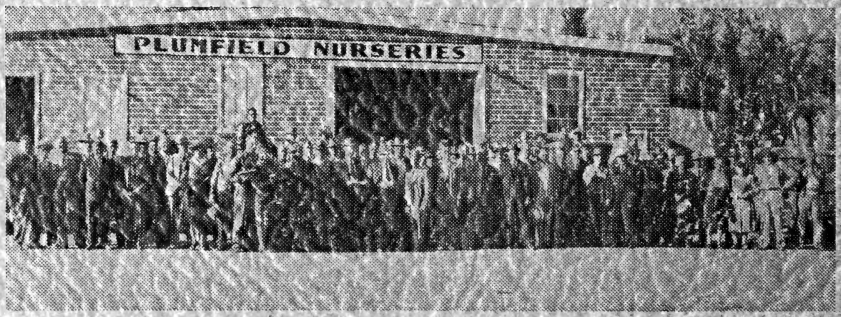


NURSERYMEN'S ANNUAL FIELD DAY MEETING, SEPT. 11, 1940